

4701700759P

WW-7  
8-30-06



West Virginia Department of Environmental Protection  
Office of Oil and Gas

**WELL LOCATION FORM: GPS**

API: 47-017-00759 WELL NO.: 2

FARM NAME: Johnson, Archibald

RESPONSIBLE PARTY NAME: Diversified Production LLC

COUNTY: Doddridge DISTRICT: New Milton

QUADRANGLE: New Milton

SURFACE OWNER: Robert Richard & Michael Fluharty

ROYALTY OWNER: Diversified Production LLC

UTM GPS NORTHING: 4,338,727.5

UTM GPS EASTING: 525,092.7 GPS ELEVATION: 1136'

The Responsible Party named above has chosen to submit GPS coordinates in lieu of preparing a new well location plat for a plugging permit or assigned API number on the above well. The Office of Oil and Gas will not accept GPS coordinates that do not meet the following requirements:

1. Datum: NAD 1983, Zone: 17 North, Coordinate Units: meters, Altitude: height above mean sea level (MSL) – meters.
2. Accuracy to Datum – 3.05 meters
3. Data Collection Method:

Survey grade GPS  : Post Processed Differential

Real-Time Differential

Mapping Grade GPS  : Post Processed Differential

Real-Time Differential

4. Letter size copy of the topography map showing the well location.

I the undersigned, hereby certify this data is correct to the best of my knowledge and belief and shows all the information required by law and the regulations issued and prescribed by the Office of Oil and Gas.

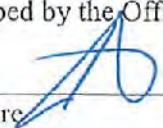
  
Signature

Director Production  
Title

08/12/2021  
Date

RECEIVED  
Office of Oil and Gas  
SEP 9 2021  
WV Department of  
Environmental Protection

12/03/2021





Diversified Gas & Oil  
Corporation  
100 Diversified Way  
Pikeville KY, 41051

47-017-00759

Plugging Map

### Legend

- Well
- Access Road
- Pits
- Pad
- Public Roads

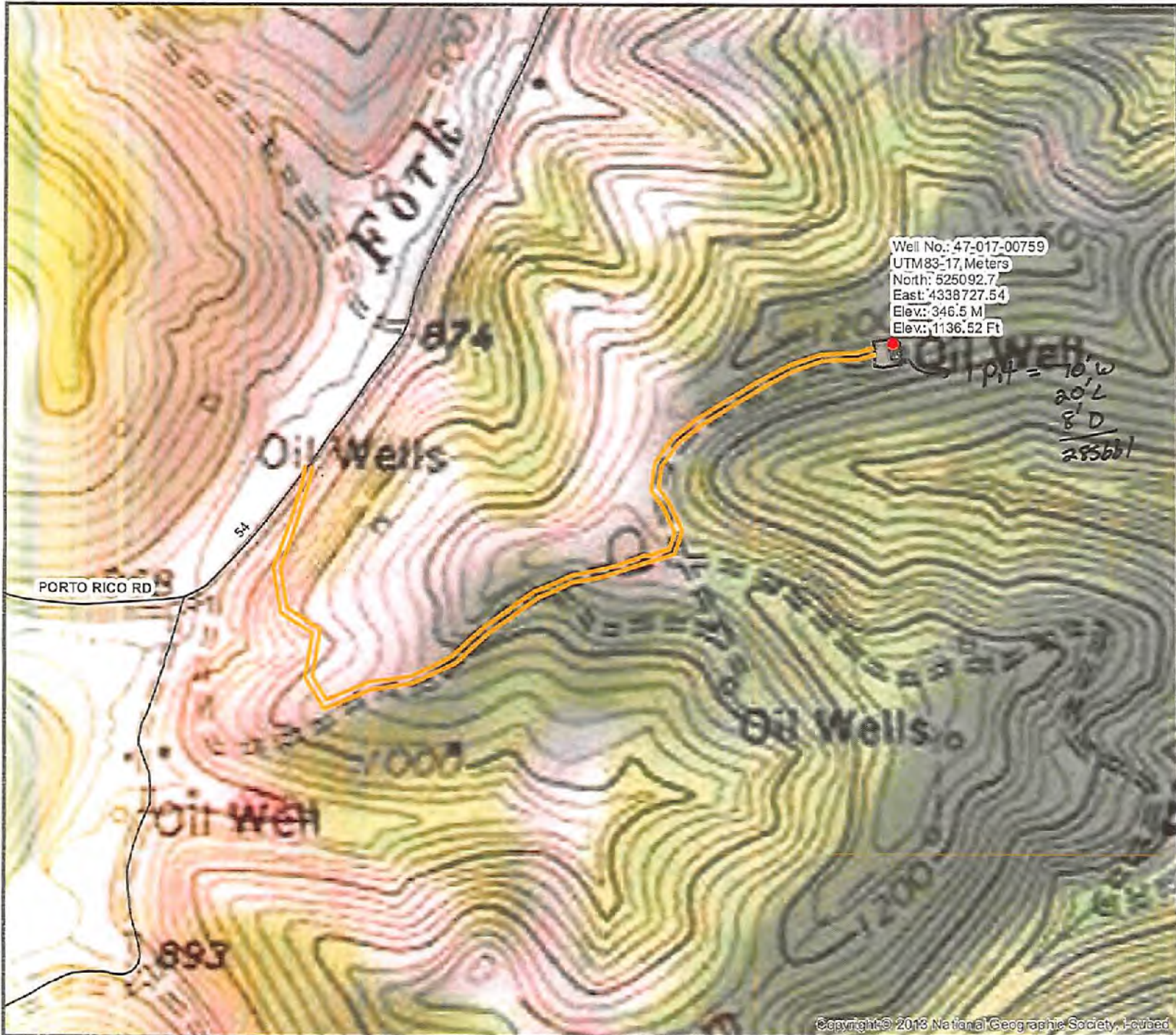
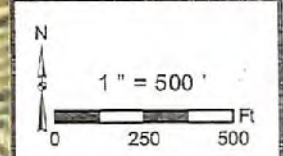
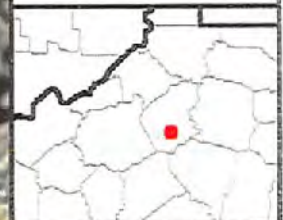

Well No.: 47-017-00759  
UTM83-17, Meters  
North: 525092.7  
East: 4338727.54  
Elev.: 346.5 M  
Elev.: 1136.52 Ft

Pit = 10' W  
20' L  
8' D  
285661

4701700759P