

New Location
 Drill Deeper
 Abandonment issued 2/13/74

~~A. A. Pursley, dba Pursley's Pulling & Well Service~~
 Company ~~TRUCK ADVANCE JOINT VENTURE~~
 Address ~~276 Petroleum Resources, Inc. Box 14, Leroy, W.V. 25222~~
 Farm Henry A House
 Tract _____ Acres 50 Lease No. _____
 Well (Farm) No. 000 Serial No. _____
 Elevation (Spirit Level) 1238
 Quadrangle Kadis T. 5 WC
 County Roddridge District New Milton
 Engineer Whitcomb
 Engineer's Registration No. 1227
 File No. _____ Drawing No. _____
 Date Nov. 1, 1963 Scale 1" = 300' 495'

STATE OF WEST VIRGINIA
 DEPARTMENT OF MINES
 OIL AND GAS DIVISION
 CHARLESTON

WELL LOCATION MAP
 FILE NO. 000-900-P

+ Denotes location of well on United States Topographic Maps, scale 1 to 62,500, latitude and longitude lines being represented by border lines as shown.

- Denotes one inch spaces on border line of original tracing.

47-017

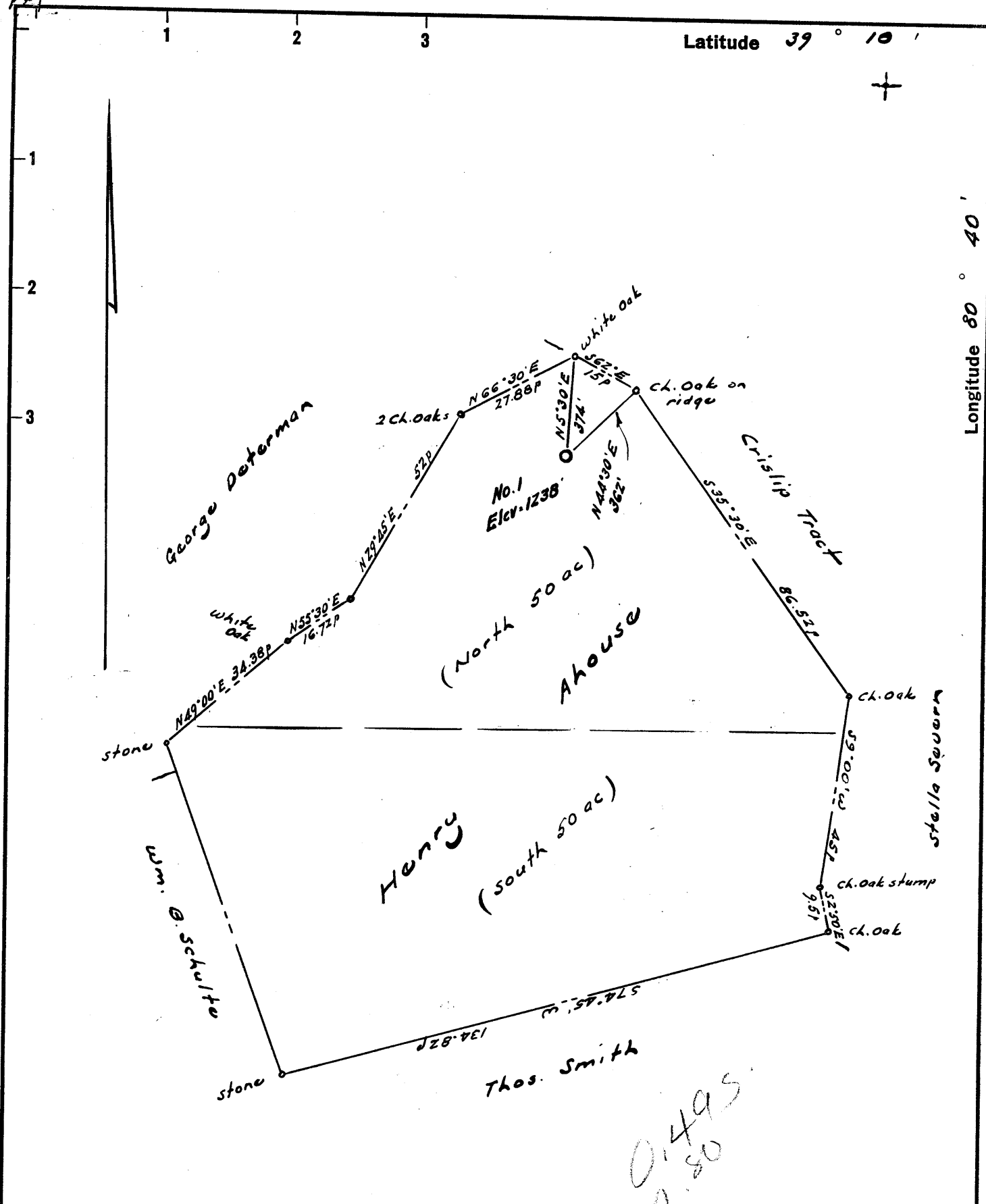

0.495
0.80

New Location ..
 Drill Deeper
 Abandonment.....

Company HENRY AHOUSE JOINT VENTURE
 c/o Petroleum Resources, Inc.
 Address 38443 Jonathan Dr Mt Clemens, Mich
 Farm Henry Ahouse
 Tract _____ Acres 50 Lease No. _____
 Well (Farm) No. One Serial No. _____
 Elevation (Spirit Level) 1238
 Quadrangle Kodis WC
 County Doddridge District New Milton
 Engineer Whitbeck
 Engineer's Registration No. 1227
 File No. _____ Drawing No. _____
 Date Nov. 1, 1962 Scale 1" = 300' = 495'

STATE OF WEST VIRGINIA
 DEPARTMENT OF MINES
 OIL AND GAS DIVISION
 CHARLESTON

WELL LOCATION MAP
 FILE NO. DOD-900

+ Denotes location of well on United States Topographic Maps, scale 1 to 62,500, latitude and longitude lines being represented by border lines as shown.

- Denotes one inch spaces on border line of original tracing.



STATE OF WEST VIRGINIA
DEPARTMENT OF MINES
OIL AND GAS DIVISION 12

Rotary
Spudder
Cable Tools
Storage

Oil or Gas Well Oil
(KIND)

Quadrangle Vadis

Permit No. 200-900

WELL RECORD

Company Henry Ahoune Joint Venture
Address 38442 Jonathan - Mt. Clemens Mich.
Farm Henry Ahoune Heins Acres 56
Location (waters) Brushy Fork
Well No. 1 Elev. 1238
District New Milton County Jackson
The surface of tract is owned in fee by Rex Cumpston & Mrs. Haught Address _____
Mineral rights are owned by Cumpston & Haught Address Joseph W. W. W.
Drilling commenced Nov. 7 - 1962
Drilling completed April 26 - 1963
Date Shot _____ From _____ To _____
With _____
Open Flow _____ /10ths Water in _____ Inch
_____ /10ths Merc. in _____ Inch
Volume _____ Cu. Ft.
Rock Pressure approx 975 lbs. _____ hrs.
Oil 200 bbls., 1st 24 hrs.
WELL ACIDIZED _____

Casing and Tubing	Used in Drilling	Left in Well	Packers
Size			Kind of Packer
16			
13			
10			Size of
8 1/4	✓ 40'	✓ 40'	40'
6 3/8			Depth set
5 3/16	✓	✓	2369'
3			Perf. top
2	✓		2440'
Liners Used			Perf. bottom
			Perf. top
			Perf. bottom

CASING CEMENTED 5 1/2" SIZE 2369 No. Ft. April - 1963 Date

COAL WAS ENCOUNTERED AT _____ FEET _____ INCHES
_____ FEET _____ INCHES
_____ FEET _____ INCHES

WELL FRACTURED _____

RESULT AFTER TREATMENT _____

ROCK PRESSURE AFTER TREATMENT _____

Fresh Water _____ Feet Salt Water _____ Feet

Formation	Color	Hard or Soft	Top	Bottom	Oil, Gas or Water	Depth	Remarks
Surface Hole						0 - 40'	
Shale - Red Rock						40' - 440'	Rotary drilling ↓
Shale - Sand - Red Rock						440' - 728'	
Sand - Shale						728' - 1160'	
Shale - Shells						1160' - 1260'	
Shale - Shaly sand - Shells						1260' - 1370'	
Shale - Shaly Sand						1370' - 1440'	
Shale - Sand						1440' - 1535'	
Shale - Shaly Sand						1535' - 1600'	
Shaly Sand						1600' - 1725'	
Sand						1725' - 1805'	
Sand - Shaly Sand						1805' - 1855'	
Sand						1855' - 1905'	
Shale - Sand						1905' - 2007'	
Shale - Shells						2007' - 2055'	
Shale - Shaly Sand						2055' - 2140'	
Sand - Shells						2140' - 2192'	
Shale - Sand						2192' - 2306'	cement 5 1/2" pipe
Lime		hard				2306' - 2369'	
Lime		hard				2369' - 2382'	Cable tool finished

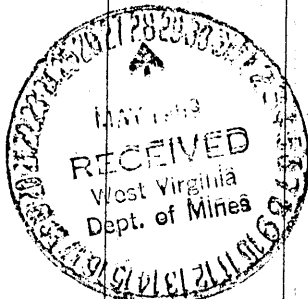

Formation	Color	Hard or Soft	Top /	Bottom	Oil, Gas or Water	Depth Found	Remarks
Lime		hard				2382' - 2390'	
Lime		hard				2390' - 2407'	
Keener		hard				2407' - 2430'	
Injun Sand					Oil at	2430' - 2450'	finished drilling sand after hitting Oil with oil saver. Well produced on natural flow.
Injun Sand					2446' some gas	2450' - 2472'	

Date....., 19.....

APPROVED....., Owner

By..... (Title)