

Derivation of Elevation: -
 U.S.G.S Elev. 926 at railroad
 crossing 2000' west of west
 line of tract

I, the undersigned, hereby certify that this map is correct to the best of my knowledge and belief and shows all of the information required by paragraph 6 of the rules and regulations of the oil and gas section of the mining laws of West Virginia.

[Signature]
 R. P. E. No. 1227

- New Location
- Drill Deeper
- Abandonment

Company **MURPHY OIL COMPANY OF PENNA.**
 Address **304 Court St., West Union, W. Va.**
 Farm **Joseph Graham**
 Tract _____ Acres **31.25** Lease No. _____
 Well (Farm) No. **Two** Serial No. _____
 Elevation (Spirit Level) **996'**
 Quadrangle **West Union** **5C**
 County **Doddridge** District **Central**
 Engineer **[Signature]**
 Engineer's Registration No. **1227**
 File No. _____ Drawing No. _____
 Date **March 26, '62** Scale **1" = 330'**

STATE OF WEST VIRGINIA
 DEPARTMENT OF MINES
 OIL AND GAS DIVISION
 CHARLESTON

WELL LOCATION MAP

Never FILE NO. **Dod - 951**
 Drilled - **Cancelled**

+ Denotes location of well on United States Topographic Maps, scale 1 to 62,500, latitude and longitude lines being represented by border lines as shown.

- Denotes one inch spaces on border line of original tracing.

MAY 29 1975

Latitude 39° 20'

Longitude 80° 50'

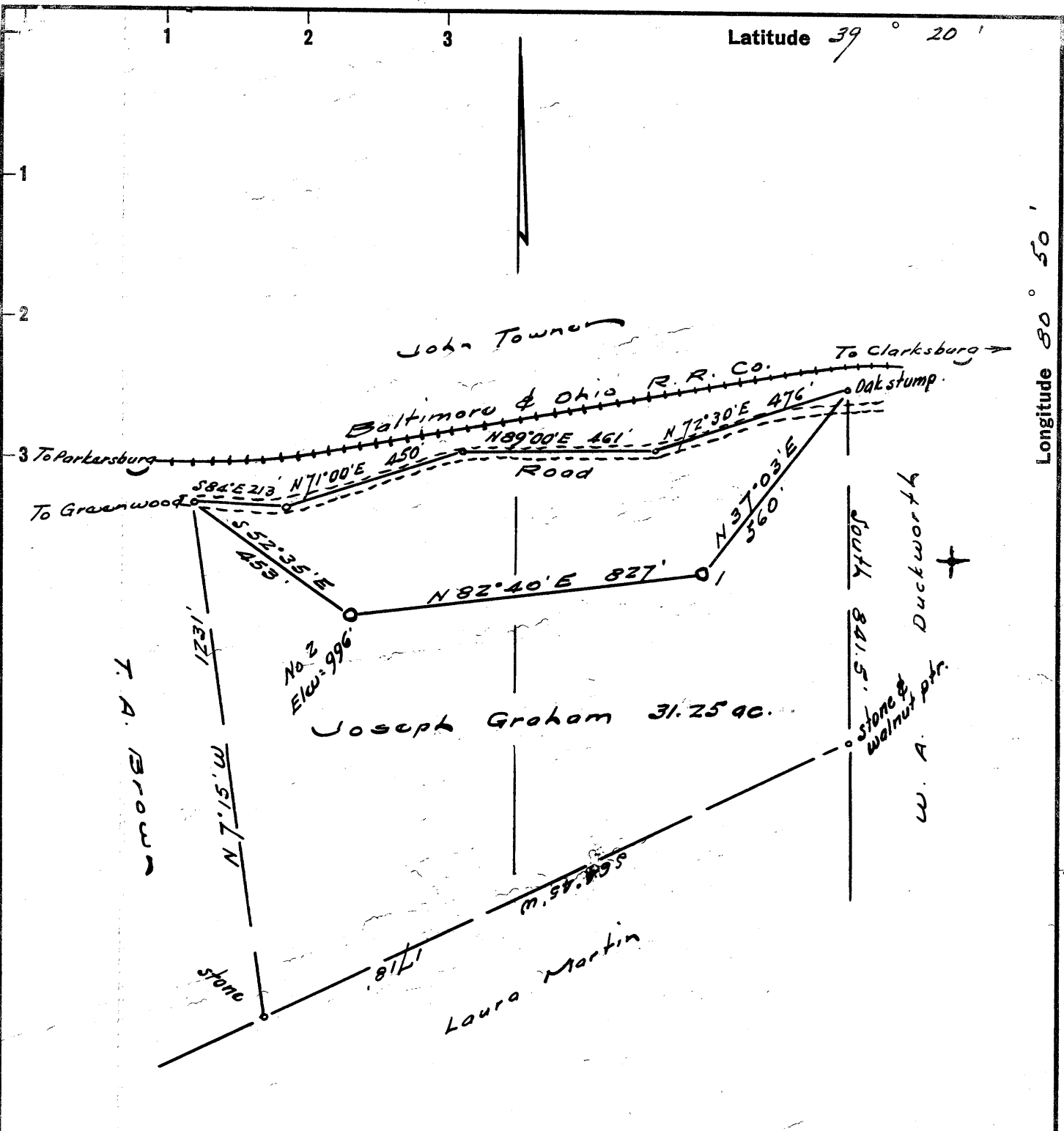

Derivation of Elevation: -
 U.S.G.S Elev. 926 at railroad
 crossing 2000' west of west
 line of tract

I, the undersigned, have carefully read this map to correct for the best of my knowledge and belief and shows all of the information required by paragraph 6 of the rules and regulations of the oil and gas section of the mining laws of West Virginia.

W. S. Hester
 S. P. S. No. 1227

New Location ...
 Drill Deeper
 Abandonment

Company MURPHY OIL COMPANY OF PENNA.
 Address 304 Court St., West Union, W. Va.
 Farm Joseph Graham
 Tract _____ Acres 31.25 Lease No. _____
 Well (Farm) No. Two Serial No. _____
 Elevation (Spirit Level) 996'
 Quadrangle West Union SC
 County Doddridge District Central
 Engineer W. S. Hester
 Engineer's Registration No. 1227
 File No. _____ Drawing No. _____
 Date March 26, '63 Scale 1" = 330'

STATE OF WEST VIRGINIA
 DEPARTMENT OF MINES
 OIL AND GAS DIVISION
 CHARLESTON

WELL LOCATION MAP
 FILE NO. Dod - 951

+ Denotes location of well on United States Topographic Maps, scale 1 to 62,500, latitude and longitude lines being represented by border lines as shown.
 - Denotes one inch spaces on border line of original tracing.