

Redrill.....
 New Location.
 Drill Deeper.....
 Abandonment..... 4 / 19 76

Company GLENN INC Box 427
 Address CHARLESTON, W.VA.
 Farm T. D. SCOTT
 Tract _____ Acres 68 Lease No. _____
 Well (Farm) No. _____ Serial No. 1
 Elevation (Spirit Level) 367' VA
 Quadrangle WEST UNION SE31 SC
 County DODDRIDGE District CENTRAL
 Engineer Jamieson
 Engineer's Registration No. 1084
 File No. 205/144 Drawing No. _____
 Date 10-24-62 Scale 1" = 500'

STATE OF WEST VIRGINIA
 DEPARTMENT OF MINES
 OIL AND GAS DIVISION
 CHARLESTON

WELL LOCATION MAP
 FILE NO. DOD-978-P

+ Denotes location of well on United States Topographic Maps, scale 1 to 62,500, latitude and longitude lines being represented by border lines as shown. MAY 6 1976
 -- Denotes one inch spaces on border line of original tracing.

47-017 RDM5

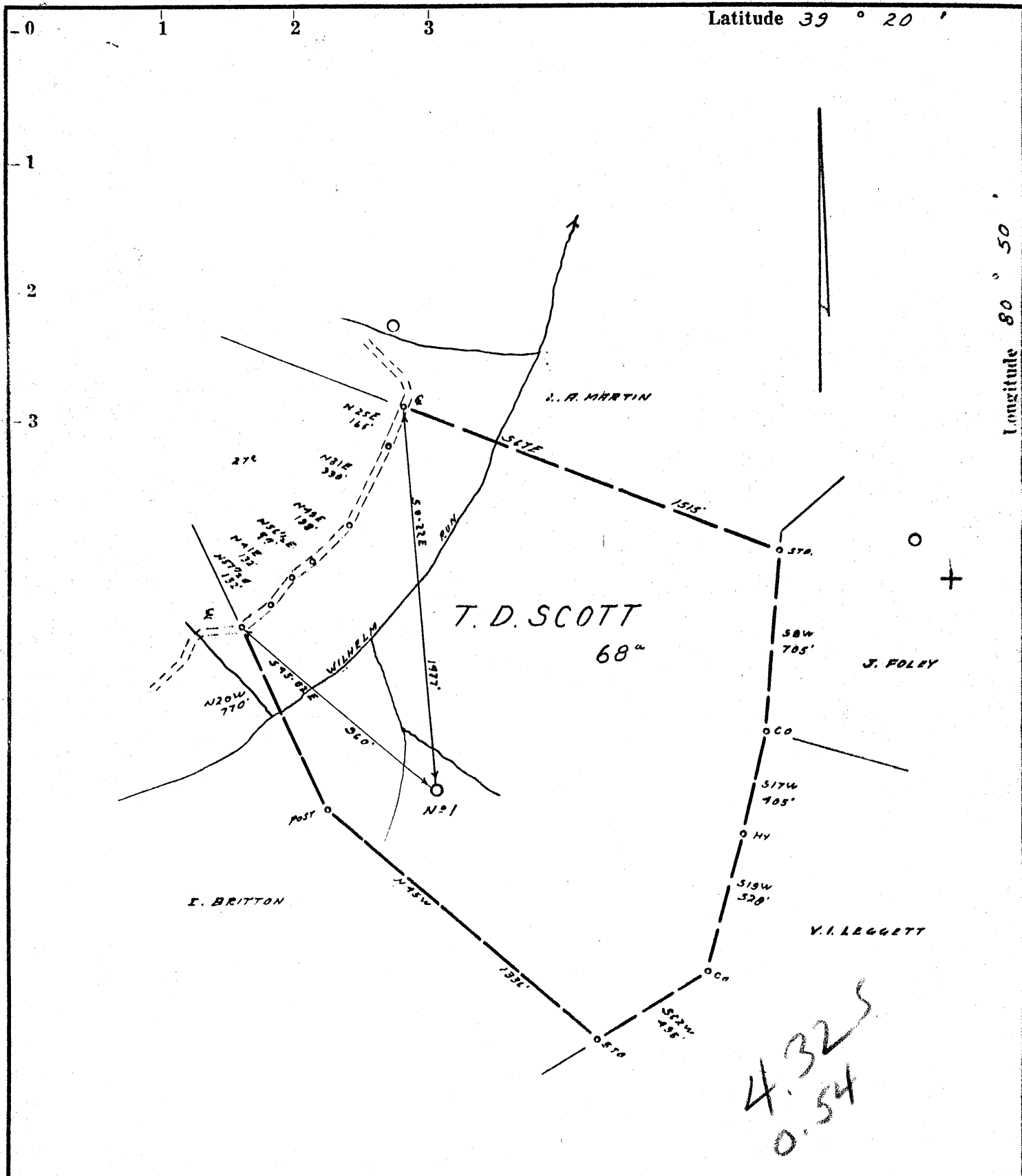

- Redrill.....
- New Location.
- Drill Deeper.....
- Abandonment.....

Company <u>GLEN INC N.G. CLARK</u> Box 427	
Address <u>CHARLESTON, W.VA.</u>	
Farm <u>T.D. SCOTT</u>	
Tract _____	Acres <u>68</u> Lease No. _____
Well (Farm) No. _____	Serial No. <u>1</u>
Elevation (Spirit Level) <u>367' VA.</u>	
Quadrangle <u>WEST UNION SE31 SC</u>	
County <u>DODDRIDGE</u> District <u>CENTRAL</u>	
Engineer <u>Jamaik Jeffries</u>	
Engineer's Registration No. <u>1084</u>	
File No. <u>2051144</u>	Drawing No. _____
Date <u>10-24-62</u>	Scale <u>1" = 500'</u>

STATE OF WEST VIRGINIA
DEPARTMENT OF MINES
OIL AND GAS DIVISION
CHARLESTON

WELL LOCATION MAP

FILE NO. DOD-978-P-CANC.1-23

+ Denotes location of well on United States Topographic Maps, scale 1 to 62,500, latitude and longitude lines being represented by border lines as shown.

— Denotes one inch spaces on border line of original tracing.

RDMS



STATE OF WEST VIRGINIA
DEPARTMENT OF MINES
OIL AND GAS DIVISION 1

Quadrangle West Union

Cable Tool

Permit No. Dod-554 978

WELL RECORD

Oil or Gas Well Both

Company Scott Oil Company
Address # Box 427, Chas 22, W. Va.
Farm Hazel Claire Thomas (T.D. Scott) Acres 64
Location (waters) Wilhelm 967-75
Well No. 1 Elev. 921
District Central County Doddridge
The surface of tract is owned in fee by Hazel Claire Thomas
Central Station Address W. Va.
Mineral rights are owned by Hazel Claire Thomas
same Address _____
Drilling commenced June 3, 1963
Drilling completed July 9, 1963
Date Shot _____ From _____ To _____
With _____
Open Flow _____ /10ths Water in _____ Inch
_____ /10ths Merc. in _____ Inch
Volume 270 Cu. Ft.
Rock Pressure not takerd lbs. _____ hrs.
Oil show bbls., 1st 24 hrs. _____
WELL ACIDIZED _____

Casing and Tubing	Used in Drilling	Left in Well	Packers
			Kind of Packer _____
	566		Size of _____
	1142		Depth set _____
	1787		Perf. top _____
			Perf. bottom _____
			Perf. top _____
			Perf. bottom _____
Liners Used			
<u>4 1/2</u>	<u>2093</u>	<u>2093</u>	

CASING CEMENTED 2093 SIZE 4 1/2 No. Ft. 7/10/63 Date
6 baroid & 95 sks. cement LAWSON

COAL WAS ENCOUNTERED AT _____ FEET _____ INCHES
_____ FEET _____ INCHES FEET _____ INCHES
_____ FEET _____ INCHES FEET _____ INCHES

WELL FRACTURED will send report upon completion
64,000 gals. water, 29,000 lbs. sand, 1,500 gals acid
RESULT AFTER TREATMENT 600,000 cu. ft. & 6 bbls. oil
ROCK PRESSURE AFTER TREATMENT 640# 24 hrs.
Fresh Water see log Feet _____ Salt Water _____ Feet _____

Formation	Color	Hard or Soft	Top	Bottom	Oil, Gas or Water	Depth	Remarks
Top soil			0	3			
Quick Sand			3	18			
Red Rock			18	25			
Slate			25	35			
Red Rock			35	40			
Slate & Shells			40	45			
Sand			45	79			
Red Rock			79	100			Water
Slate & Shells			100	114			
Red Rock			114	120			
Lime			120	140			
Slate & Shells			140	179			
Sand			179	200			
Red Rock			200	220			
Slate & shells			220	250			
Red Rock			250	270			
Slate & shells			270	290			
Sand			290	300			
Slate & Red Rock			300	380			
Lime			380	395			
Slate & Shells			395	405			
Lime			405	418			
Red Rock			418	468			
Slate			468	486			
Sand			486	557			
Slate & Shells			557	630			
Lime			630	650			

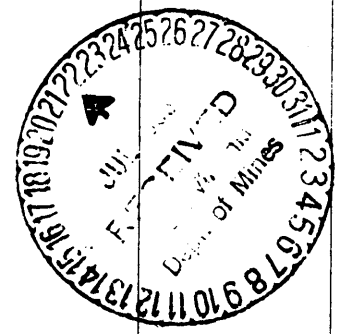

Water 492 - 502
566" of 10"

Formation	Color	Hard or Soft	Top ¹	Bottom	Oil, Gas or Water	Depth Found	Remarks
Slate & shells			650	757			
Red Rock			757	820			
Slate & shells			820	840			
Red Rock			840	870			
Slate & shells			870	885			
Sand			885	936			
Slate			936	962			
Pink Rock			962	995			
Lime			995	1008			
Slate & Shells			1008	1044			
Red Rock			1044	1054			
Lime			1054	1085			
Sand			1085	1120			
Black Slate			1120	1140			
Pink Rock			1140	1141			
Sand			1141	1184			
Slate & shells			1184	1190			
Lime			1190	1206			
Slate & shells			1206	1245			
Sand			1245	1266			
Slate			1266	1271			
Sand			1271	1285			
Slate & shells			1285	1310			
Sand			1310	1322			
Slate & shells			1322	1349			
Sand			1349	1369			
Slate			1369	1430			
Sand			1430	1540			
Slate			1540	1670			Water 1460-1500 Bailers 2-hrs
Sand			1670	1725			
Slate			1725	1760			
Sand			1760	1775			
Slate			1775	1789			
Sand			1789	1822			
Slate & shells			1822	1834			
Slate, lime & Red Rock			1834	1874			
Break			1874	1876			
Lime			1876	1895			
Sand B.M.			1895	1904			
Cave			1904	1905			
B. Lime			1905	1995			
Sand			1995	2042			Gas 1995-2004-2009
Slate			2042				Oil shum 2033-36
T.D.	2093						

Date....., 19.....

APPROVED....., Owner

By..... (Title)