



0.155  
0.26W



I, the undersigned, hereby certify that this map is correct to the best of my knowledge and belief and shows all of the information required by paragraph 6 of the rules and regulations of the oil and gas section of the mining laws of West Virginia.  
*W. H. Hester*  
R. P. E. No. 1227

New Location   
 Drill Deeper   
 Abandonment  7-23-75  
 Error in Closure - less than 1/300'

Company Pursley's Pulling & Well Service  
 Address Box 51, Leroy W.V.  
 Farm Henry A' House 93 acru  
 Tract \_\_\_\_\_ Acres 93 Lease No. \_\_\_\_\_  
 Well (Farm) No. One Serial No. \_\_\_\_\_  
 Elevation (Spirit Level) 1271'  
 Quadrangle Vadia WC  
 County Doddridge District New Milton  
 Engineer W. H. Hester  
 Engineer's Registration No. 1227  
 File No. \_\_\_\_\_ Drawing No. \_\_\_\_\_  
 Date June 22, 1963 Scale 1" = 500'

STATE OF WEST VIRGINIA  
 DEPARTMENT OF MINES  
 OIL AND GAS DIVISION  
 CHARLESTON

WELL LOCATION MAP  
 FILE NO. Dod-1021-P

+ Denotes location of well on United States Topographic Maps, scale 1 to 62,500, latitude and longitude lines being represented by border lines as shown.

- Denotes one inch spaces on border line of original tracing.

47 017 AUG 6 1975

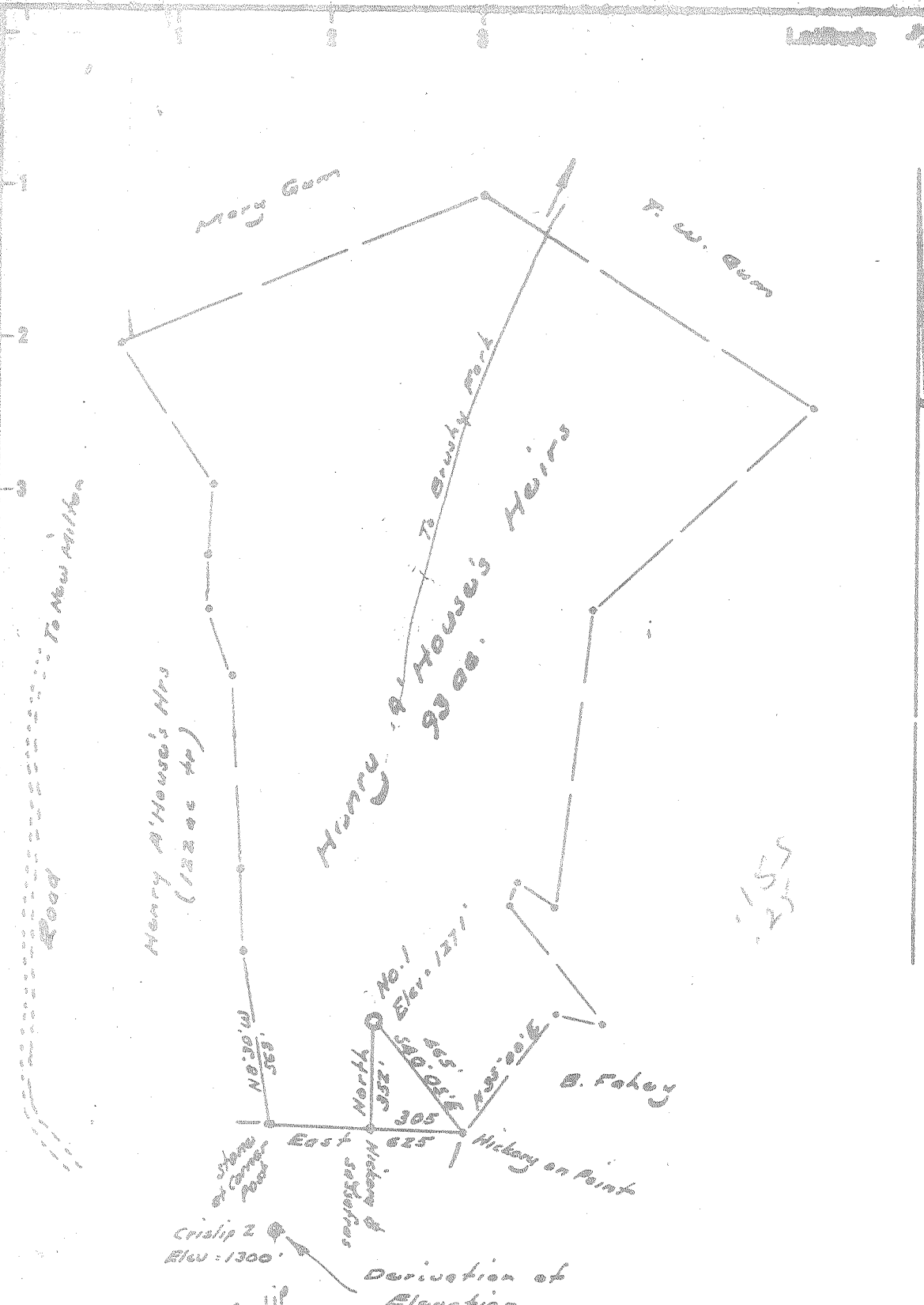

I, the undersigned, hereby certify that this map is correct to the best of my knowledge and belief and shows all of the information required by paragraph 6 of the rules and regulations of the oil and gas section of the mining laws of West Virginia.

*W. H. Street Jr.*  
E. P. E. No. 1227

New Location   
 Drill Deeper   
 Abandonment

Error in Closure = less than 1/200'

Company PETROLEUM RESOURCES  
 Address 38442 Jonathan Dr., Flint, Mich  
 Farm Henry A. House 93 ac  
 Tract \_\_\_\_\_ Acres 93 Lease No. \_\_\_\_\_  
 Well (Farm) No. One Serial No. \_\_\_\_\_  
 Elevation (Spirit Level) 1271'  
 Quadrangle Nadia WC  
 County Doddridge District New Milton  
 Engineer W. H. Street Jr.  
 Engineer's Registration No. 1227  
 File No. \_\_\_\_\_ Drawing No. \_\_\_\_\_  
 Date June 22, 1967 Scale 1" = 500'

STATE OF WEST VIRGINIA  
 DEPARTMENT OF MINES  
 OIL AND GAS DIVISION  
 CHARLESTON

WELL LOCATION MAP  
 FILE NO. Dod-1021

+ Denotes location of well on United States Topographic Maps, scale 1 to 62,500, latitude and longitude lines being represented by border lines as shown.

- Denotes one inch spaces on border line of original tracing.



STATE OF WEST VIRGINIA  
DEPARTMENT OF MINES  
OIL AND GAS DIVISION 6

Rotary   
Spudder   
Cable Tools   
Storage

Oil or Gas Well Gas  
(KIND)

Quadrangle Vadis

Permit No. DOD-1021

WELL RECORD

Company Petroleum Resources Inc.  
Address 38442 Jonathan, Mt. Clemens, Mich.  
Farm Henry Ahouse Hrs. Acres 93  
Location (waters) Brushy Fork  
Well No. One Elev. 1271'  
District New Milton County Doddridge  
The surface of tract is owned in fee by O.C. Haught  
Address Salem, W. Va.  
Mineral rights are owned by O.C. Haught and  
Cumpston Heirs Address Salem, W. Va.

Drilling commenced July 8, 1963  
Drilling completed Oct. 8, 1963  
Date Shot \_\_\_\_\_ From \_\_\_\_\_ To \_\_\_\_\_  
With \_\_\_\_\_

Open Flow /10ths Water in \_\_\_\_\_ Inch  
/10ths Merc. in \_\_\_\_\_ Inch  
Volume \_\_\_\_\_ Cu. Ft.  
Rock Pressure \_\_\_\_\_ lbs. \_\_\_\_\_ hrs.  
Oil \_\_\_\_\_ bbls., 1st 24 hrs.

WELL ACIDIZED \_\_\_\_\_  
WELL FRACTURED \_\_\_\_\_

Casing and Tubing	Used in Drilling	Left in Well	Packers
Size			Kind of Packer
16			
13	22' 10"	22' -10"	
10	318'	none	Size of
8 1/4	1079'	"	
6 5/8	1800'	1800'	Depth set
5 3/16	2325'	2325'	
3			Perf. top
2			Perf. bottom
Liners Used <u>68' - 4 1/2" OD Liner</u>			Perf. top
Top Liner <u>2287'</u>			Perf. bottom
Bot. " <u>2355'</u>			

CASING CEMENTED 5 1/2" SIZE 300' No. Ft. 9/10/63 Date

COAL WAS ENCOUNTERED AT No coal FEET INCHES  
FEET INCHES FEET INCHES  
FEET INCHES FEET INCHES

RESULT AFTER TREATMENT Well not treated. (Natural Producer)  
ROCK PRESSURE AFTER TREATMENT 1025 lbs. One Million cu. ft. open flow.  
Fresh Water none Feet Salt Water at 1780' Feet

Formation	Color	Hard or Soft	Top	Bottom	Oil, Gas or Water	Depth	Remarks
top soil	-----	soft	0'	20'			
sand	white	hard	20'	55'			
late	gray	soft	55'	60'			
red rock	red	soft	60'	95'			
sand	gray	hard	95'	115'			
red rock	red	soft	115'	153'			
late	gray	soft	153'	165'			
red rock	red	soft	165'	180'			
sand	gray	hard	180'	205'			
red rock	red	soft	205'	254'			
late	gray	soft	254'	260'			
red rock	red	soft	260'	315'			
late	gray	soft	315'	420'			
red rock	red	soft	420'	455'			
sand	white	hard	455'	490'			
late	brown	soft	490'	550'			
red rock	red	soft	550'	580'			
lime	brown	hard	580'	585'			
red rock	red	soft	585'	620'			
late	black	soft	620'	650'			
red rock	red	soft	650'	660'			
late	gray	soft	660'	685'			
red rock	red	soft	685'	750'			
lime	brown	hard	750'	770'			
sand	lt. gray	hard	770'	830'			
late	gray	soft	830'	895'			
sand	gray	hard	895'	915'			
late	black	soft	915'	960'			
sand	gray	hard	960'	1000'			

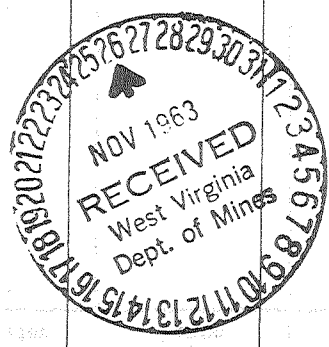

Formation	Color	Hard or Soft	Top 6	Bottom	Oil, Gas or Water	Depth Found	Remarks
slate	brown	soft	1000'	1035'			
red rock	red	soft	1035'	1050'			
slate	black	soft	1050'	1125'			
red rock	red	soft	1125'	1200'			
slate	gray	soft	1200'	1270'			
red rock	red	soft	1270'	1280'			
slate	gray	soft	1280'	1300'			
slate and shells	gray	med.	1300'	1385'			
sand	gray	hard	1385'	1435'			
slate	gray	soft	1435'	1450'			
sand	gray	hard	1450'	1515'			
slate	gray	soft	1515'	1671'			
sand	lt.gray	hard	1671'	1695'			
slate	gray	soft	1695'	1725'			
sand	lt.gray	hard	1725'	1780'			
slate	gray	soft	1780'	1920'			
lime	gray	hard	1920'	1995'			
sand	lt.gray	hard	1995'	2075'			
slate	gray	soft	2075'	2090'			
lime	brown	hard	2090'	2125'			
slate	gray	soft	2125'	2150'			
lime	brown	hard	2150'	2220'			
slate	gray	soft	2220'	2256'			
sand	lt.gray	hard	2256'	2265'			
lime	brown	hard	2265'	2280'			
slate	gray	soft	2280'	2287'			
little lime	Brn.	hard	2287'	2329'			
slate	gray	soft	2329'	2339'			
pencil cave	drk.gray	soft	2339'	2349'			
Big lime	drk.gray	hard	2349'	2418'			
Keener	gray	hard	2418'	2430'			
Injun sand	gray	med.	2430'	2435'			

Drilled only five feet in injun sand.

Total Depth 2435'

Date Nov. 22, 1963  
 APPROVED Petroleum Resources Inc., Owner  
 By Grady A. Lester  
 (Title) Supt.