

Latitude 39° 15'

Longitude 80° 40'

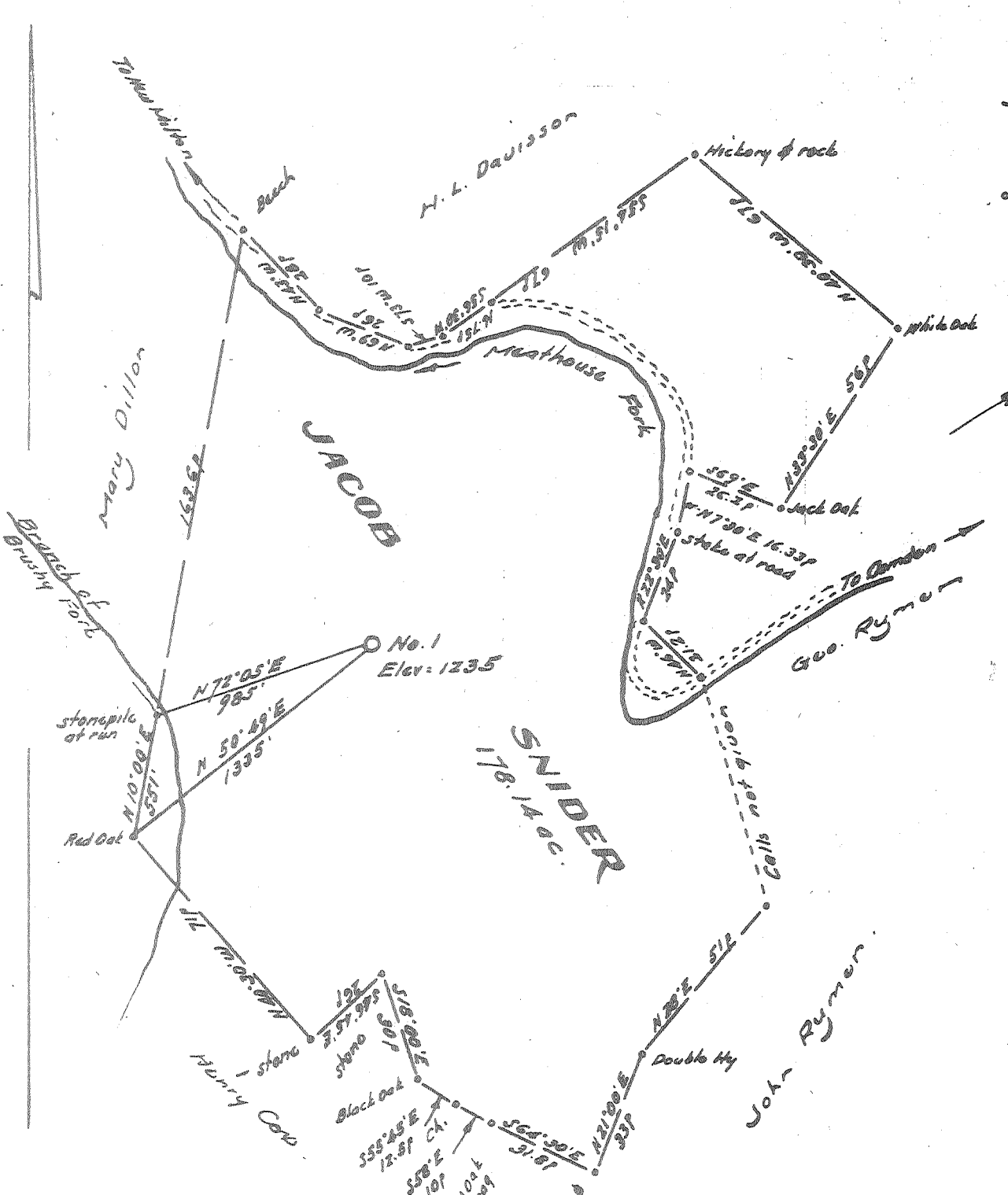

Derivation of Elevation:-
 U.S.G.S. B.M. on handrail of bridge
 at mouth of Brushy Fork = 850'

- New Location
- Drill Deeper
- Abandonment

I, the undersigned, hereby certify that this map is correct to the best of my knowledge and belief and shows all of the information required by paragraph 6 of the rules and regulations of the oil and gas section of the mining laws of West Virginia.

[Signature]
 R. P. E. No. 1227

Company FLOYD A. GEARHART
 Address Box 291, Indiana, Penna.
 Farm Jacob Snider
 Tract _____ Acres 178.14 Lease No. _____
 Well (Farm) No. One Serial No. _____
 Elevation (Spirit Level) 1235
 Quadrangle Kodis NW
 County Doddridge District New Milton
 Engineer [Signature]
 Engineer's Registration No. 1227
 File No. _____ Drawing No. _____
 Date April 22, 1963 Scale 1" = 400' = 660'

STATE OF WEST VIRGINIA
 DEPARTMENT OF MINES
 OIL AND GAS DIVISION
 CHARLESTON

WELL LOCATION MAP
 FILE NO. Dod-1023

+ Denotes location of well on United States Topographic Maps, scale 1 to 82,500, latitude and longitude lines being represented by border lines as shown.

- Denotes one inch spaces on border line of original tracing.