

Latitude 39° 20'

Longitude 80° 50'

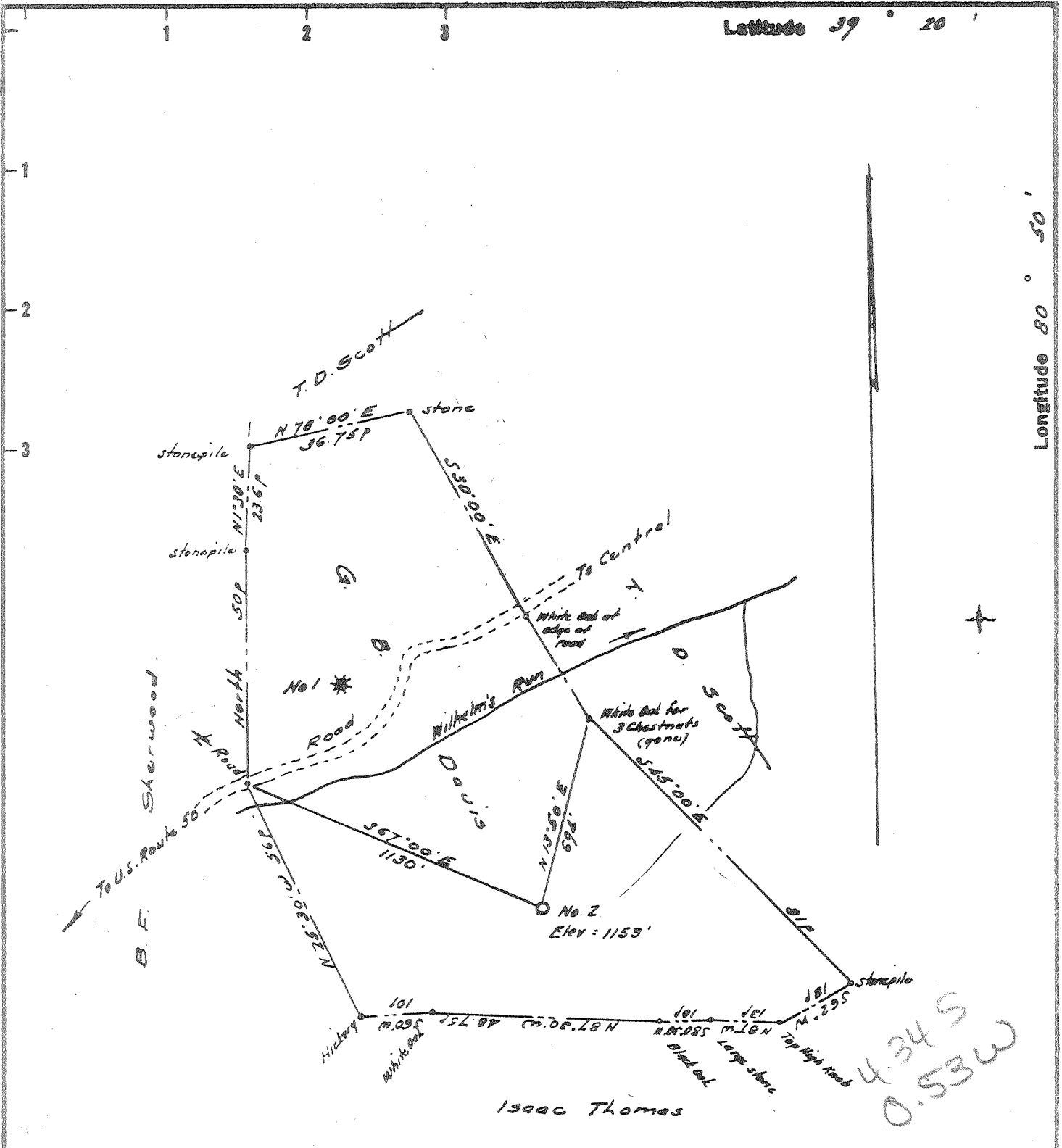

Elevation taken from Well No. 1 = 1087'

I, the undersigned, hereby certify that this map is correct to the best of my knowledge and belief and shows all of the information required by paragraph 6 of the rules and regulations of the oil and gas section of the mining laws of West Virginia.

W. H. Heston
E. P. E. No. 1227

- New Location
- Drill Deeper
- Abandonment

Error in Closure: - Less than 1/200'

Company PETROLEUM PROMOTIONS
 Address 421 Main Ave., Weston, West Va.
 Farm G. B. Davis
 Tract _____ Acres 65 Lease No. _____
 Well (Farm) No. Two Serial No. _____
 Elevation (Spirit Level) 1153
 Quadrangle West Union SC
 County Doddridge District Central
 Engineer W. H. Heston
 Engineer's Registration No. 1227
 File No. _____ Drawing No. _____
 Date Dec. 5, 1962 Scale 1" = 300' = 498'

STATE OF WEST VIRGINIA
DEPARTMENT OF MINES
OIL AND GAS DIVISION
CHARLESTON

WELL LOCATION MAP
FILE NO. Dod - 1032

+ Denotes location of well on United States Topographic Maps, scale 1 to 62,500, latitude and longitude lines being represented by border lines as shown.

- Denotes one inch spaces on border line of original tracing.