

Latitude 39° 20'

Longitude 80° 45'

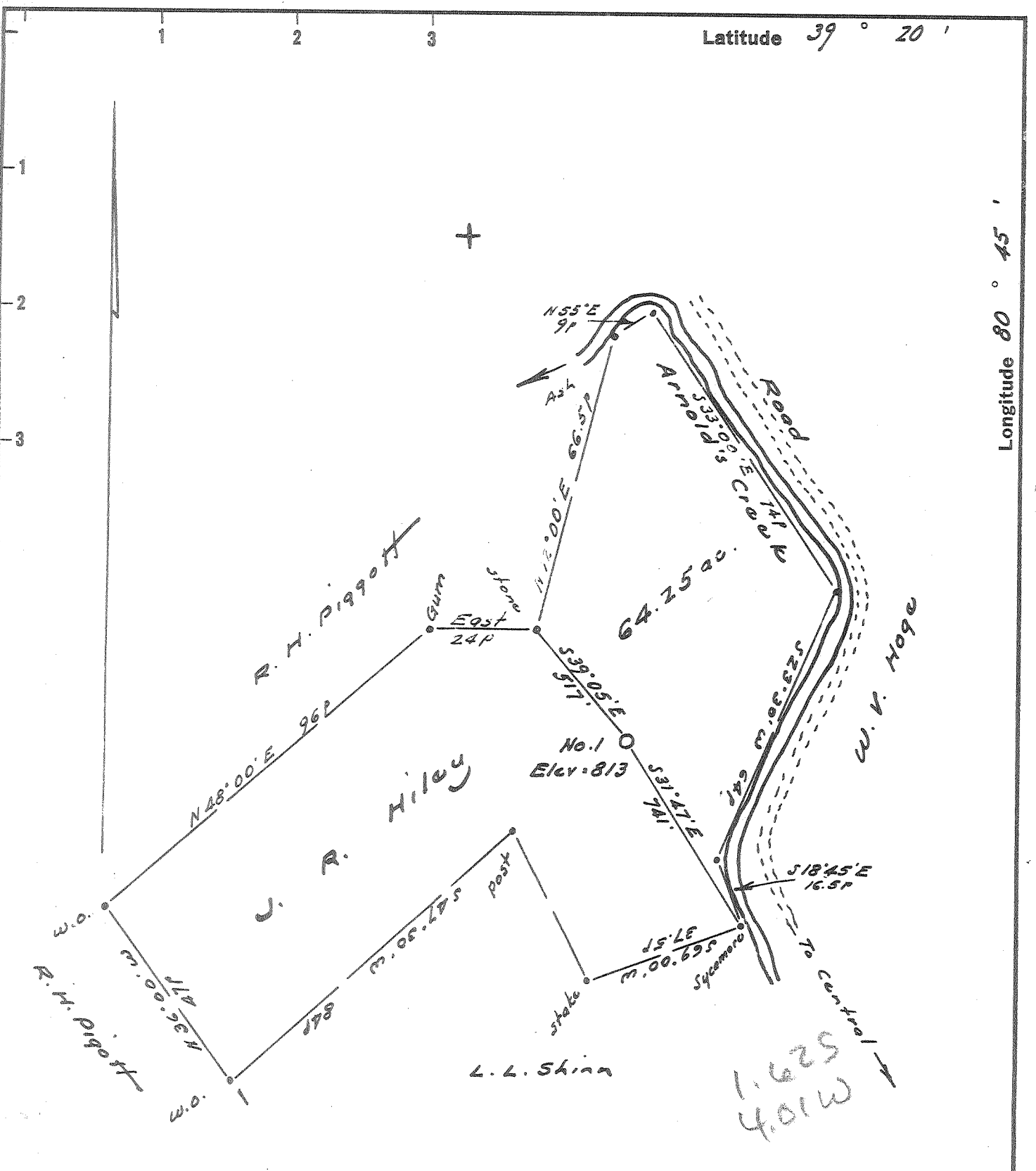

Elev. reference :- Road at mouth of Rock Run - U.S.G.S. elev = 784'

I, the undersigned, hereby certify that this map is correct to the best of my knowledge and belief and shows all of the information required by paragraph 4 of the rules and regulations of the oil and gas section of the mining laws of West Virginia.

W. H. H. H.
R. F. H. 1227

- New Location ..
- Drill Deeper
- Abandonment.....

Error in Closure :- Less than 1" in 200'

Company Ferrell L. Prior
 Address 720 Union Trust Bldg. Parkersburg, W. Va.
 Farm J. R. Hiley
 Tract _____ Acres 64.25 Lease No. _____
 Well (Farm) No. One Serial No. _____
 Elevation (Spirit Level) 813
 Quadrangle West Union SE
 County Doddridge District Central
 Engineer W. H. H. H.
 Engineer's Registration No. 1227
 File No. _____ Drawing No. _____
 Date Sept. 19, 1963 Scale 1" = 300' = 495'

STATE OF WEST VIRGINIA
 DEPARTMENT OF MINES
 OIL AND GAS DIVISION
 CHARLESTON

WELL LOCATION MAP
 FILE NO. Dod-1059

- + Denotes location of well on United States Topographic Maps, scale 1 to 62,500, latitude and longitude lines being represented by border lines as shown.
- Denotes one inch spaces on border line of original tracing.