

m

LATITUDE 39° 15'

LONGITUDE 80° 40'

P

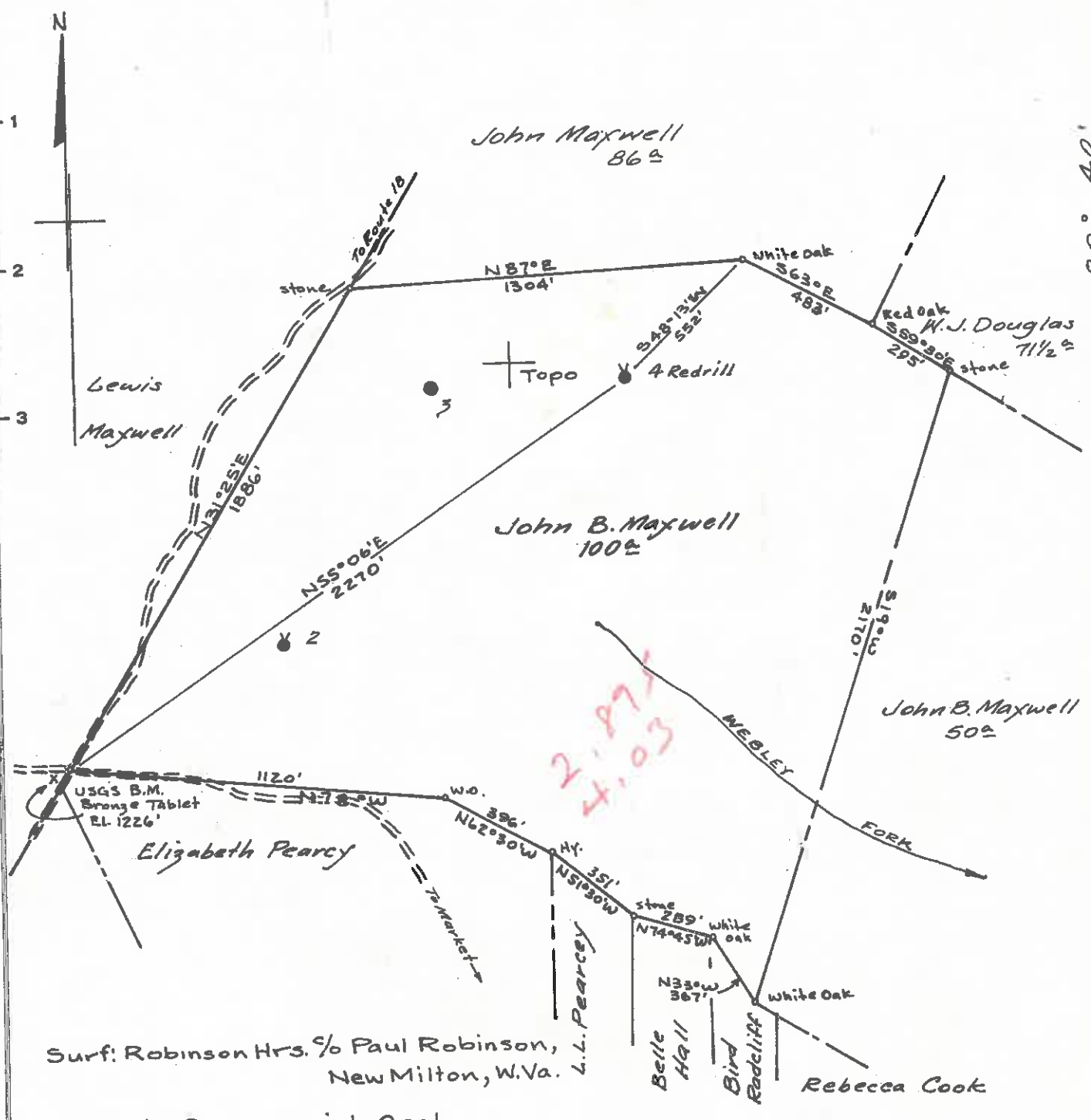

Surf: Robinson Hrs. % Paul Robinson,  
New Milton, W.Va.

Coal: No Commercial Coal.

Minimum Error of Closure 1' in 200'

Source of Elevation U.S.G.S. Bronze Tablet, 88' South of Ref.

mark at R.R. Spike in base of 20' Hickory Tree El. 1226.0'

I, the undersigned, hereby certify that this map is correct to the best of my knowledge and belief and shows all the information required by paragraph 6 of the rules and regulations of the oil and gas section of the mining laws of West Virginia.

- Redrill
- Fracture
- New Location
- Drill Deeper
- Abandonment

Signed: A. C. Hiebert  
Map No. N17      Squares: N S 17 E W 7 8

Company PENNZOIL COMPANY  
 Address P.O. Box 1588, Parkersburg, W.Va.  
 Farm John B. Maxwell  
 Tract \_\_\_\_\_ Acres 100 Lease No. 31317  
 Well (Farm) No. 4 Redrill Serial No. \_\_\_\_\_  
 Elevation (Spirit Level) 1220.00'  
 Quadrangle VADIS - NW  
 County Doddridge District New Milton  
 Engineer A. C. Hiebert  
 Engineer's Registration No. 2534  
 File No. 1375 Drawing No. \_\_\_\_\_  
 Date May 20, 1964 Scale 1" = 500'

STATE OF WEST VIRGINIA  
 DEPARTMENT OF MINES  
 OIL AND GAS DIVISION  
 CHARLESTON

**WELL LOCATION MAP**

FILE NO. DOD-1135-R

was: 701A

+ Denotes location of well on United States Topographic Maps, scale 1 to 62,500, latitude and longitude lines being represented by border lines as shown.

- Denotes one inch spaces on border line of original tracing.

6-0 134

Latitude 39° 15'

Longitude 80° 40'

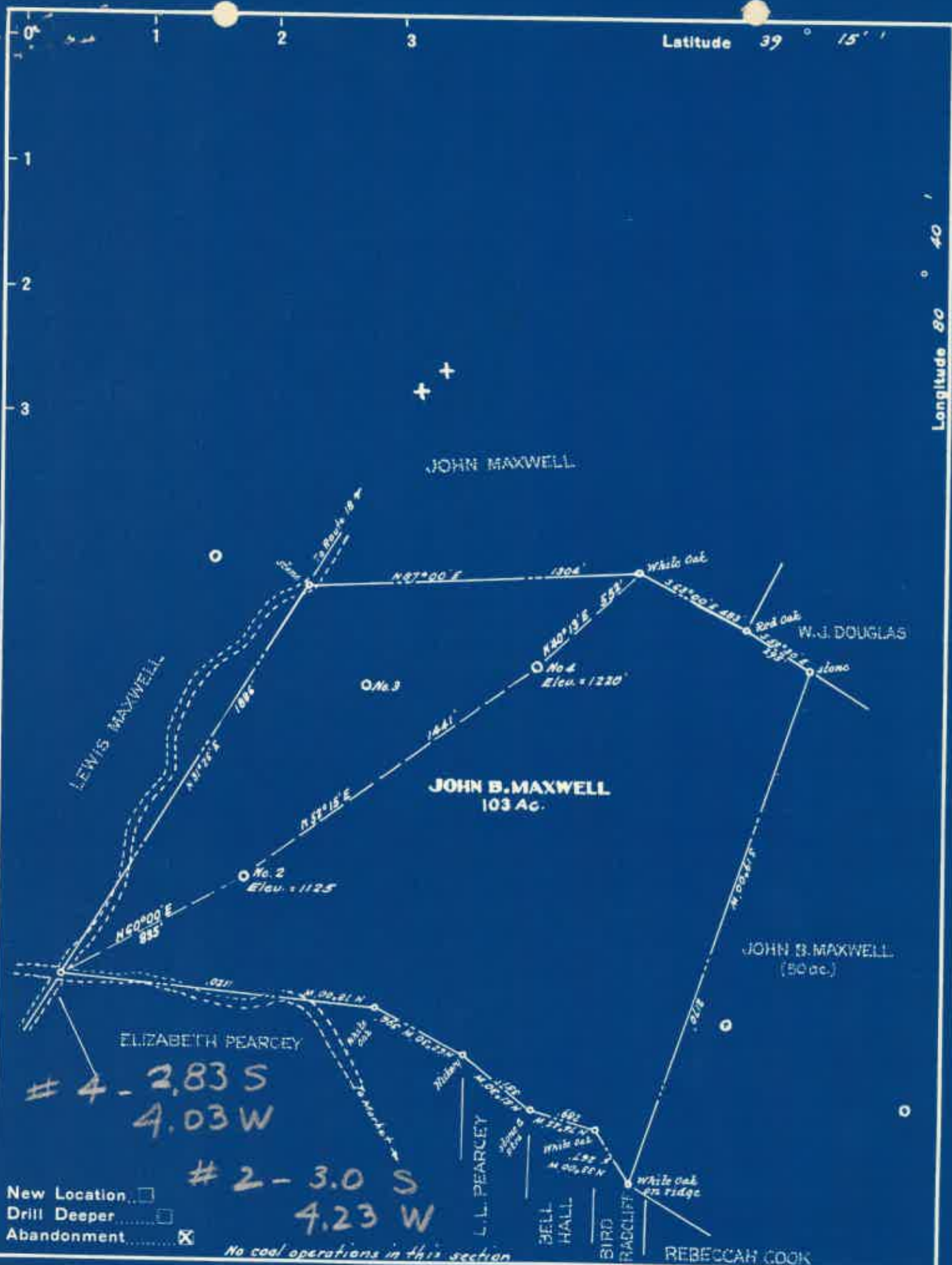

New Location   
 Drill Deeper   
 Abandonment

# 4 - 2.83 S  
 4.03 W  
 # 2 - 3.0 S  
 4.23 W

No coal operations in this section

Company SAM BEREN  
 Address Marietta, Ohio  
 Farm John B. Maxwell  
 Tract Acres 103 Lease No. NW  
 Well (Farm) No. Two & Four Serial No.   
 Elevation (Spirit Level) No. 2 = 1125 No. 4 = 1220  
 Quadrangle Yadia  
 County Doddridge District New Milton  
 Engineer W. H. H. H. H.  
 Engineer's Registration No. 1227  
 File No.  Drawing No.   
 Date Sept. 1948 Scale 1" = 500'

STATE OF WEST VIRGINIA  
 DEPARTMENT OF MINES  
 OIL AND GAS DIVISION  
 CHARLESTON

WELL LOCATION MAP

FILE NO. DOD-701-A-#4  
DOD-712-A-#2

+ Denotes location of well on United States Topographic Maps, scale 1 to 62,500, latitude and longitude lines being represented by border lines as shown.

- Denotes one inch spaces on border line of original tracing.

NO. 2  
 1135  
 Red

912A 000 113461 701A 000 113461



STATE OF WEST VIRGINIA  
DEPARTMENT OF MINES  
OIL AND GAS DIVISION

J16

Ab 70/A now 1134 Red.

WELL RECORD

Permit No. \_\_\_\_\_ Oil or Gas Well \_\_\_\_\_ (KIND)

Company <b>Joe Rubin, S. Beran &amp; H. Strauss</b>	Casing and Tubing	Used in Drilling	Left in Well	Packers
Address <b>2008 E. 7th St. Parkersburg, W. Va.</b>	Size			
Farm <b>John B. Maxwell</b> Acres <b>100</b>	16			Kind of Packer
Location (waters)	13			<b>No record</b>
Well No. <b>#4</b> Elev. _____	10	<b>382</b>	<b>382</b>	Size of
District <b>New Milton</b> County <b>Doddrige</b>	8 1/4	<b>1172</b>	<b>1172</b>	Depth set
The surface of tract is owned in fee by _____	6%	<b>1971</b>	<b>1971</b>	
Address _____	5 3/16	<b>2334</b>	<b>2334</b>	
Mineral rights are owned by _____	3			Perf. top
Address _____	2			Perf. bottom
Drilling commenced _____	Liners Used			Perf. top
Drilling completed <b>July 6, 1917</b>				Perf. bottom
Date Shot _____ From _____ To _____				
With _____				
Open Flow _____ /10ths Water in _____ Inch				
_____ /10ths Merc. in _____ Inch				
Volume _____ Cu. Ft.				
Rock Pressure _____ lbs. _____ hrs.				
Oil _____ bbls., 1st 24 hrs.				
Fresh water _____ feet _____ feet				
Salt water _____ feet _____ feet				
	CASING CEMENTED	SIZE	No. Ft.	Date
	COAL WAS ENCOUNTERED AT	FEET	INCHES	
		FEET	INCHES	FEET
		FEET	INCHES	FEET

Formation	Color	Hard or Soft	Top	Bottom	Oil, Gas or Water	Depth Found	Remarks
Dunkard Sand			1160	1180			
Salt Sand			1258	1310			
Water			1483				
Salt Sand			1680	1772			
Maxon Sand			1790	1816			
Big Lime			1940	2050			
Big Injun			2050	2131			
Gantz Sand			2290	2406			
Stray Sand			2686	2694			
Gordon Sand			2701	2706			
Oil			2702	2705			
Total Depth				2707			



now: Odd. 1134 Red

(Over)

JAN - 5 1949





STATE OF WEST VIRGINIA  
DEPARTMENT OF MINES  
OIL AND GAS DIVISION

Quadrangle \_\_\_\_\_

Permit No. DOD-1135-Redrill *W08 701A*

**WELL RECORD**

Oil or Gas Well Dry ✓  
(KIND)

Company PENNZOIL COMPANY  
Address P. O. Box 1588, Parkersburg, W.Va.  
Farm John B. Maxwell Acres 100  
Location (waters) \_\_\_\_\_  
Well No. 4 Elev. 1220.00  
District New Milton County Doddridge  
The surface of tract is owned in fee by Robinson Heirs  
c/o Paul Robinson Address New Milton, W.Va.  
Mineral rights are owned by Paul Robinson, Attorney  
Address New Milton, W.Va.  
Drilling commenced July 15, 1964  
Drilling completed Sept. 3, 1964  
Date Shot \_\_\_\_\_ From \_\_\_\_\_ To \_\_\_\_\_  
With \_\_\_\_\_  
Open Flow \_\_\_\_\_ /10ths Water in \_\_\_\_\_ Inch  
\_\_\_\_\_ /10ths Merc. in \_\_\_\_\_ Inch  
Volume \_\_\_\_\_ Cu. Ft.  
Rock Pressure \_\_\_\_\_ lbs. \_\_\_\_\_ hrs.  
Oil \_\_\_\_\_ bbls., 1st 24 hrs.  
WELL ACIDIZED \_\_\_\_\_  
WELL FRACTURED \_\_\_\_\_

Casing and Tubing	Used in Drilling	Left in Well	Packers
Size			Kind of Packer _____
16			Steel Shoe
13			Size of <u>8 5/8" x 10"</u>
10			Depth set <u>1071</u>
8 3/4	<u>1071'</u>	<u>1071'</u>	
6 5/8			
5 3/16			
3			Perf. top _____
2			Perf. bottom _____
Liners Used			Perf. top _____
			Perf. bottom _____

CASING CEMENTED \_\_\_\_\_ SIZE \_\_\_\_\_ No. Ft. \_\_\_\_\_ Date \_\_\_\_\_

COAL WAS ENCOUNTERED AT \_\_\_\_\_ FEET \_\_\_\_\_ INCHES  
\_\_\_\_\_ FEET \_\_\_\_\_ INCHES \_\_\_\_\_ FEET \_\_\_\_\_ INCHES  
\_\_\_\_\_ FEET \_\_\_\_\_ INCHES \_\_\_\_\_ FEET \_\_\_\_\_ INCHES

RESULT AFTER TREATMENT

ROCK PRESSURE AFTER TREATMENT

Fresh Water \_\_\_\_\_ Feet \_\_\_\_\_ Salt Water \_\_\_\_\_ Feet \_\_\_\_\_

Formation	Color	Hard or Soft	Top	Bottom	Oil, Gas or Water	Depth	Remarks
Conductor				18			
Hunkard Sand			1160	1180			
Salt Sand			1258	1310			
Salt Sand			1680	1730	Water	1483	
TOTAL DEPTH				1730			Iron Encountered

