

Latitude 39° 20'

Longitude 80° 35'

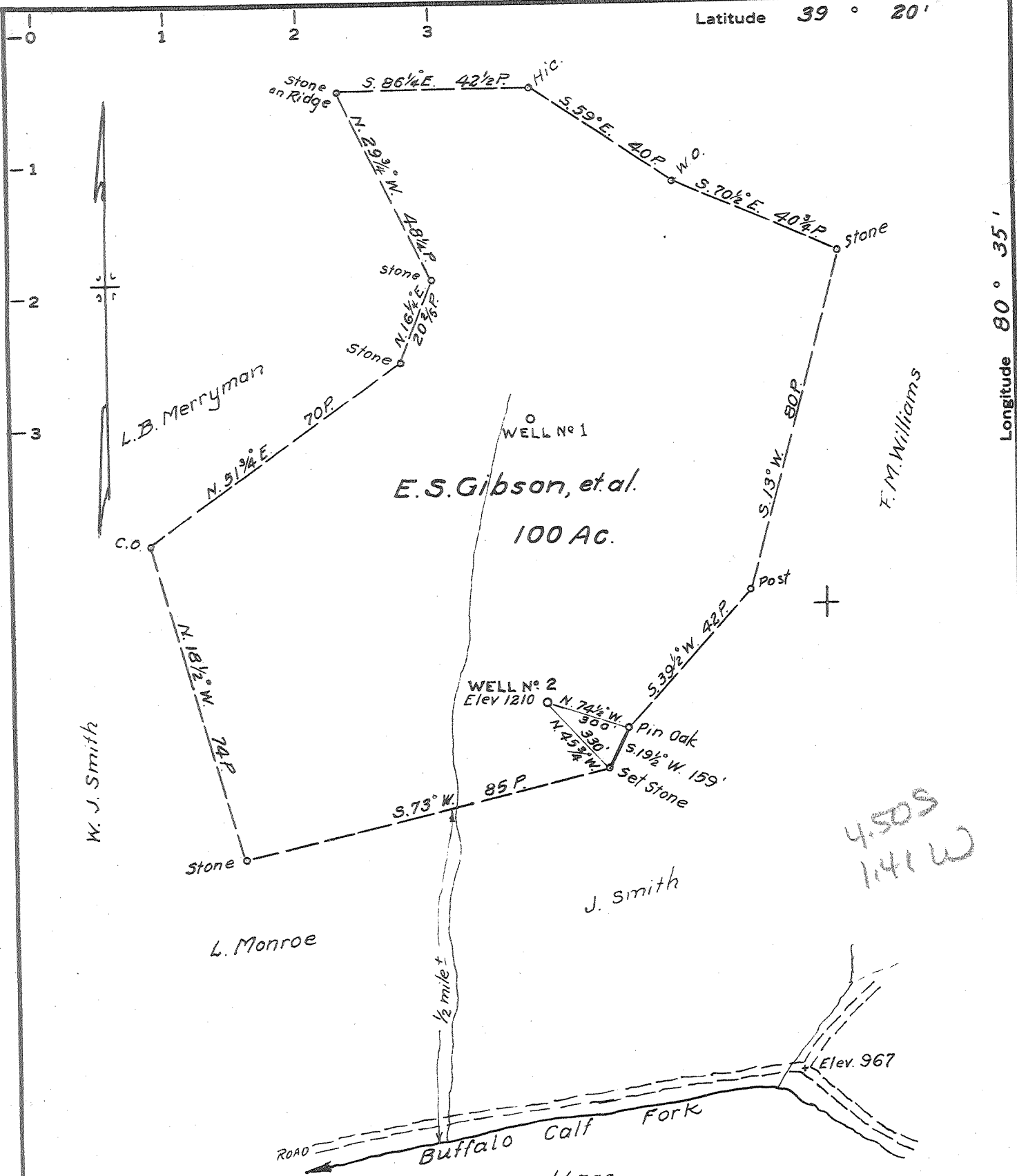

MINIMUM ERROR OF CLOSURE 1/500

SOURCE OF ELEVATION Junction of roads southeast of location
Elev. 967

New Location
Drill Deeper
Abandonment

"I, THE UNDERSIGNED, HEREBY CERTIFY THAT THIS MAP IS CORRECT TO THE BEST OF MY KNOWLEDGE AND BELIEF AND SHOWS ALL THE INFORMATION REQUIRED BY PARAGRAPH 6 OF THE RULES AND REGULATIONS OF THE OIL AND GAS SECTION OF THE MINING LAWS OF WEST VIRGINIA."

Company J. E. Webber
 Address Morgansville, W. Va
 Farm E. S. Gibson, et al
 Tract 1 Acres 100 Lease No. _____
 Well (Farm) No. 2 Serial No. _____
 Elevation (Spirit Level) 1210
 Quadrangle Centerpoint - SC
 County Doddridge District Greenbrier
 Engineer Parker E. Peters
 Engineer's Registration No. 485
 File No. _____ Drawing No. _____
 Date Aug. 5, 1964 Scale 1" = 30 P.

STATE OF WEST VIRGINIA
DEPARTMENT OF MINES
OIL AND GAS DIVISION
CHARLESTON

WELL LOCATION MAP
FILE NO. Dod-1171

+ Denotes location of well on United States Topographic Maps, scale 1 to 62,500, latitude and longitude lines being represented by border lines as shown.

- Denotes one inch spaces on border line of original tracing.