

LATITUDE 39° 20'

LONGITUDE 80° 35'

I, the undersigned, hereby certify that this map is correct to the best of my knowledge and belief and shows all of the information required by paragraph 6 of the constitution of the oil and gas section of the mining laws of West Virginia.

W. H. H. H.
M.P. No. 1227

Elevation reference :- U.S.G.S. elevation

New Location
 Drill Deeper
 Abandonment *issued 4/4/74*

in road at old Keyes school - 869'

Error in closure :- Less than 1' in 300'

Company Salem Pipe Supply, Inc.
 Address Salem, W. Va. 26426
 Farm C. A. Davis
 Tract Acres 83 Lease No. _____
 Well (Farm) No. One Serial No. _____
 Elevation (Spirit Level) 1037 *SC*
 Quadrangle Centarpaint *034*
 County Doddridge District Grant
 Engineer *W. H. H. H.*
 Engineer's Registration No. 1227
 File No. _____ Drawing No. _____
 Date NOV. 5, 1964 Scale 1" = 495'

STATE OF WEST VIRGINIA
 DEPARTMENT OF MINES
 OIL AND GAS DIVISION
 CHARLESTON

WELL LOCATION MAP
 FILE NO. One - 1196 - P

+ Denotes location of well on United States Topographic Maps, scale 1 to 62,500, latitude and longitude lines being represented by border lines as shown.

- Denotes one inch spaces on border line of original tracing.

47 017

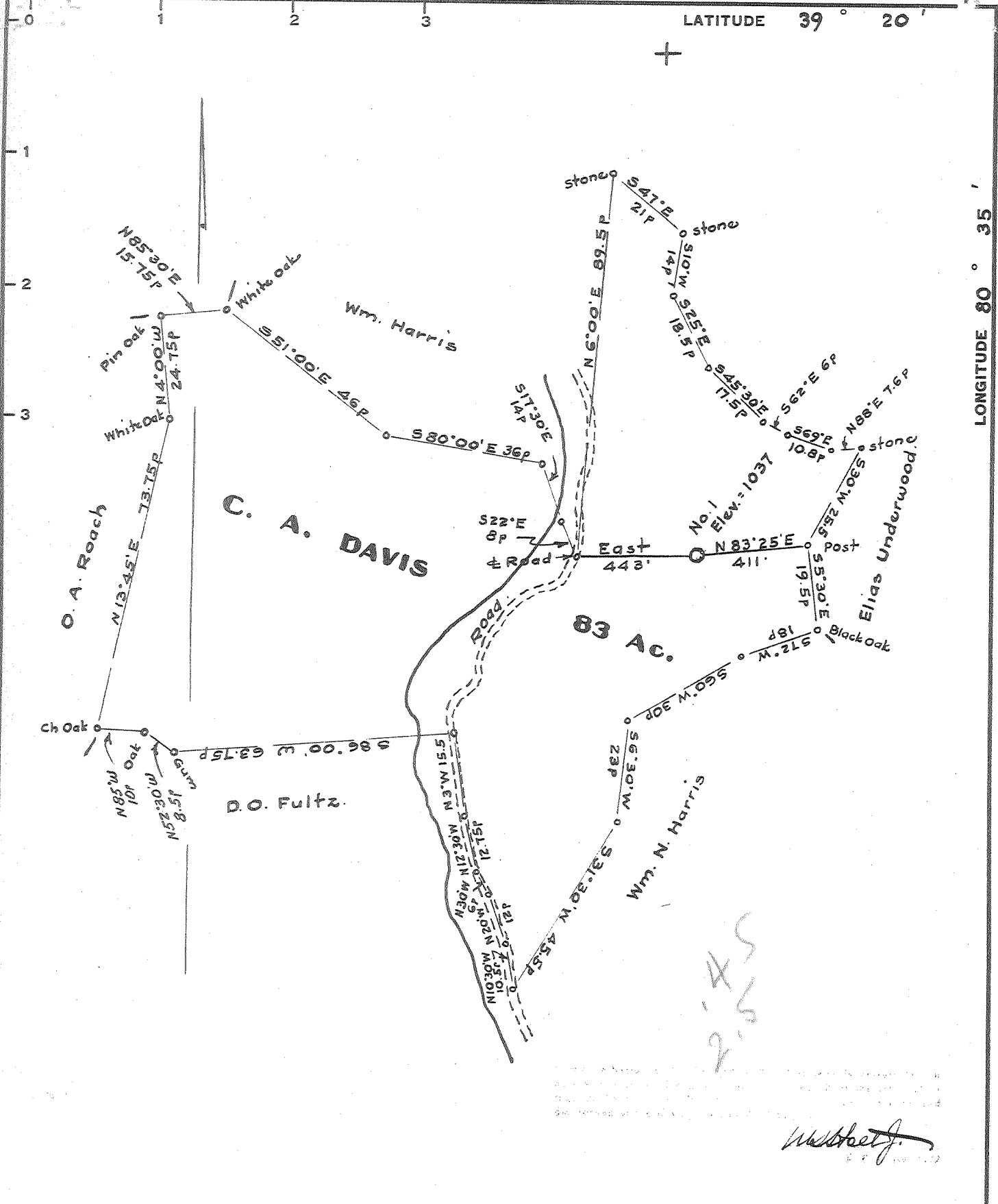

- New Location
- Drill Deeper
- Abandonment

Elevation reference :- U.S.G.S. elevation
 in road at old Keyes school = 869'
 Error in Closure :- Less than 1' in 200'

W. H. Hest
 1964

Company Prior Oil Company
 Address 224 Washington Bud., Sulpru, O.
 Farm C. A. Davis
 Tract _____ Acres 83 Lease No. _____
 Well (Farm) No. One Serial No. _____
 Elevation (Spirit Level) 1037
 Quadrangle Centerpoint - SC
 County Doddridge District Grant
 Engineer W. H. Hest
 Engineer's Registration No. 1227
 File No. _____ Drawing No. _____
 Date Nov. 5, 1964 Scale 1" = 495'

STATE OF WEST VIRGINIA
 DEPARTMENT OF MINES
 OIL AND GAS DIVISION
 CHARLESTON

WELL LOCATION MAP
 FILE NO. Dod - 1196

+ Denotes location of well on United States Topographic Maps, scale 1 to 62,500, latitude and longitude lines being represented by border lines as shown.
 - Denotes one inch spaces on border line of original tracing.

6-6 99



STATE OF WEST VIRGINIA
DEPARTMENT OF MINES
OIL AND GAS DIVISION

Rotary
Spudder
Cable Tools
Storage

Quadrangle Centerpoint

Permit No. DOD-1196

WELL RECORD

Oil or Gas Well Gas

Company Prior Oil Company
Address 224 Washington Boulevard Belpre, Ohio
Farm C. A. Davis Acres 83
Location (waters) Big Flint
Well No. one Elev. 1037'
District Grant County Doddridge
The surface of tract is owned in fee by Orva Davis et al
Address _____
Mineral rights are owned by Orva Davis et al
Address Salem, W. Va.
Drilling commenced 12/10/64
Drilling completed 12/23/64
Date Shot _____ From _____ To _____
With _____
Open Flow _____ /10ths Water in _____ Inch
_____ /10ths Merc. in _____ Inch
Volume _____ Cu. Ft.
Rock Pressure _____ lbs. _____ hrs.
Oil _____ bbls., 1st 24 hrs.
WELL ACIDIZED 250 gal.
WELL FRACTURED 40,000#--20/40

Casing and Tubing	Used in Drilling	Left in Well	Packers
Size			Kind of Packer
16			
13			
10			Size of
8 1/2	24'	24'	
6 3/8			Depth set
5 3/16			
X 4 1/2	2134'	2134'	Perf. top 2045'
2			Perf. bottom 2047'
Liners Used			Perf. top 2054'
			Perf. bottom 2056'

CASING CEMENTED 4 1/2 SIZE 2134' No. Ft. 12/23/64 Date

COAL WAS ENCOUNTERED AT NO COAL FEET _____ INCHES _____
FEET _____ INCHES _____ FEET _____ INCHES _____
FEET _____ INCHES _____ FEET _____ INCHES _____

RESULT AFTER TREATMENT 1,700 MCF Rotary--well drilled, with mud and circulating gel
ROCK PRESSURE AFTER TREATMENT 430#
Fresh Water None recorded Feet _____ Salt Water None recorded Feet _____

Formation	Color	Hard or Soft	Top	Bottom	Oil, Gas or Water	Depth	Remarks
Surface			0	85			
Sandy shale			85	260			
Shale			260	470			
Sand & shells			470	720			
Sandy shale			720	1060			
Sand			1060	1140			
Shale			1140	1270			
Sandy shale			1270	1610			
Shale			1610	1730			
Sandy shale			1730	1851			
Shale			1851	1877			
Little lime			1877	1893			
P. C.			1893	1921			
Big lime			1921	2025			
B. I.			2025	2090			
Shale			2090	2162			

