

LATITUDE 39 20

LONGITUDE 80 35

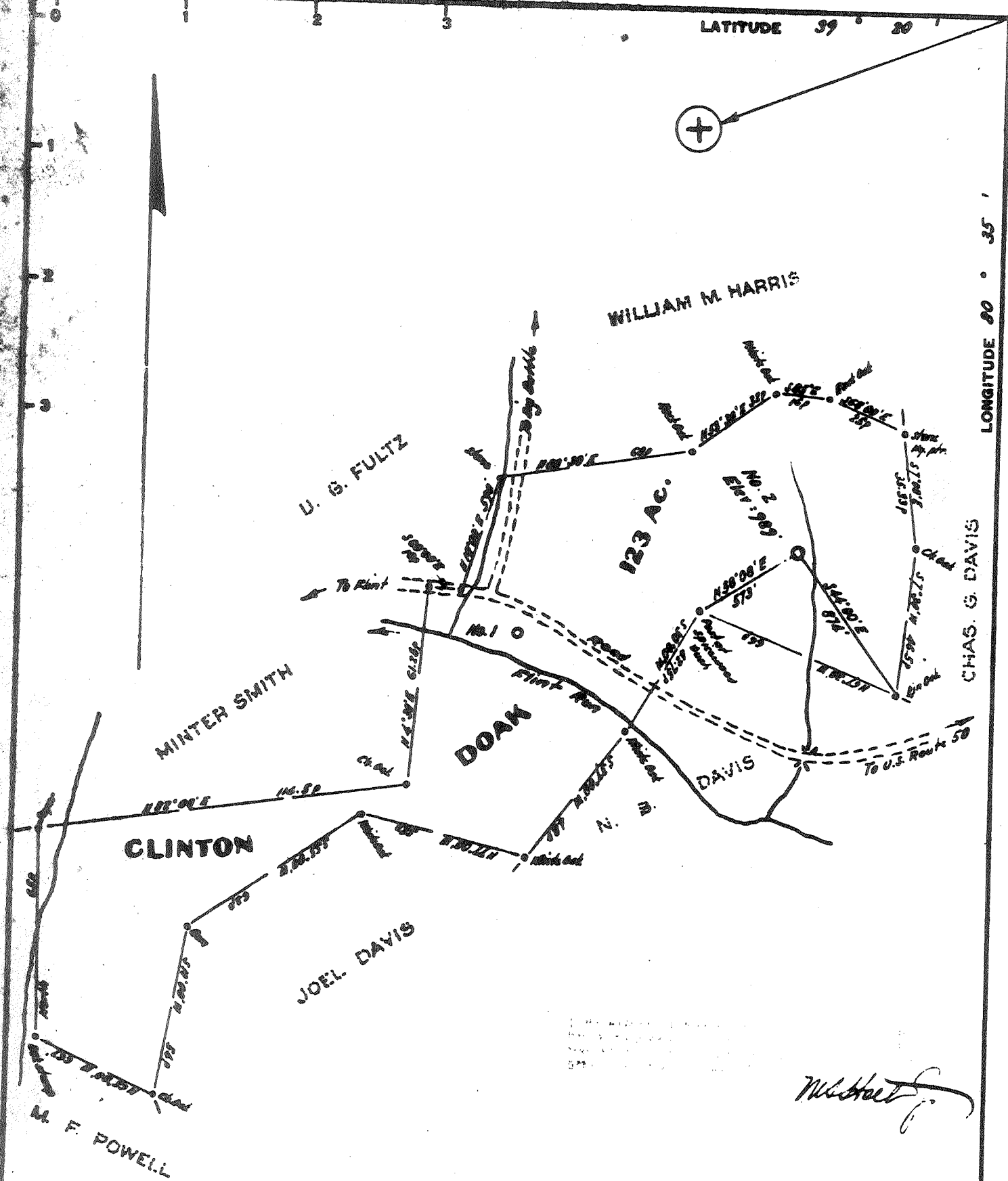

Michael J. Powell

- New Location
- Drill Deeper
- Abandonment

Elevation reference :- Elevation at Well No. 1 = 878'

Error in Closure :- Less than 1' in 200'

Company Prior Oil Co.
 Address 226 Washington Blvd., Balaca, Ohio
 Farm Clinton Road
 Tract _____ Acres 123 Lease No. _____
 Well (Farm) No. Two Serial No. _____
 Elevation (Spirit Level) - 989'
 Quadrangle Cantuaupint SC
 County Doddridge District Grant
 Engineer Michael J. Powell
 Engineer's Registration No. 1227
 File No. _____ Drawing No. _____
 Date Dec. 29, 1964 Scale 1" = 660'

STATE OF WEST VIRGINIA
 DEPARTMENT OF MINES
 OIL AND GAS DIVISION
 CHARLESTON

WELL LOCATION MAP

FILE NO. Ded-1212

+ Denotes location of well on United States Topographic Maps, scale 1 to 62,500, latitude and longitude lines being represented by border lines as shown.

- Denotes one inch spaces on border line of original tracing.