

I, the undersigned, do hereby certify that this map is correct to the best of my knowledge and belief, and that the same complies with the requirements of the laws of this State.

*W. H. H. H.*

New Location   
 Drill Deeper   
 Abandonment

Elevation reference :- Well No 2 = 954'

Error in Closure :- Less than 1" in 300'

**A.A. PURSLEY: DBA PURSLEY ROLLING & WELL SERVICE**

Company GEORGE W. MOSES

Address P.O. Box 309, Clarksburg, W. Va.

Farm Lewis Maxwell

Tract \_\_\_\_\_ Acres 202 Lease No. \_\_\_\_\_

Well (Farm) No. Three Serial No. \_\_\_\_\_

Elevation (Spirit Level) 979

Quadrangle West Union SE.

County Doddridge District Central

Engineer *W. H. H. H.*

Engineer's Registration No. 1227

File No. \_\_\_\_\_ Drawing No. \_\_\_\_\_

Date March 22, 1965 Scale 1" = 500'

STATE OF WEST VIRGINIA  
 DEPARTMENT OF MINES  
 OIL AND GAS DIVISION  
 CHARLESTON

**WELL LOCATION MAP**  
 FILE NO. DOD - 1232P  
~~Reason~~ **TO PLUG ISSUED 4/17/67**

+ Denotes location of well on United States Topographic Maps, scale 1 to 62,500, latitude and longitude lines being represented by border lines as shown.

- Denotes one inch spaces on border line of original tracing.

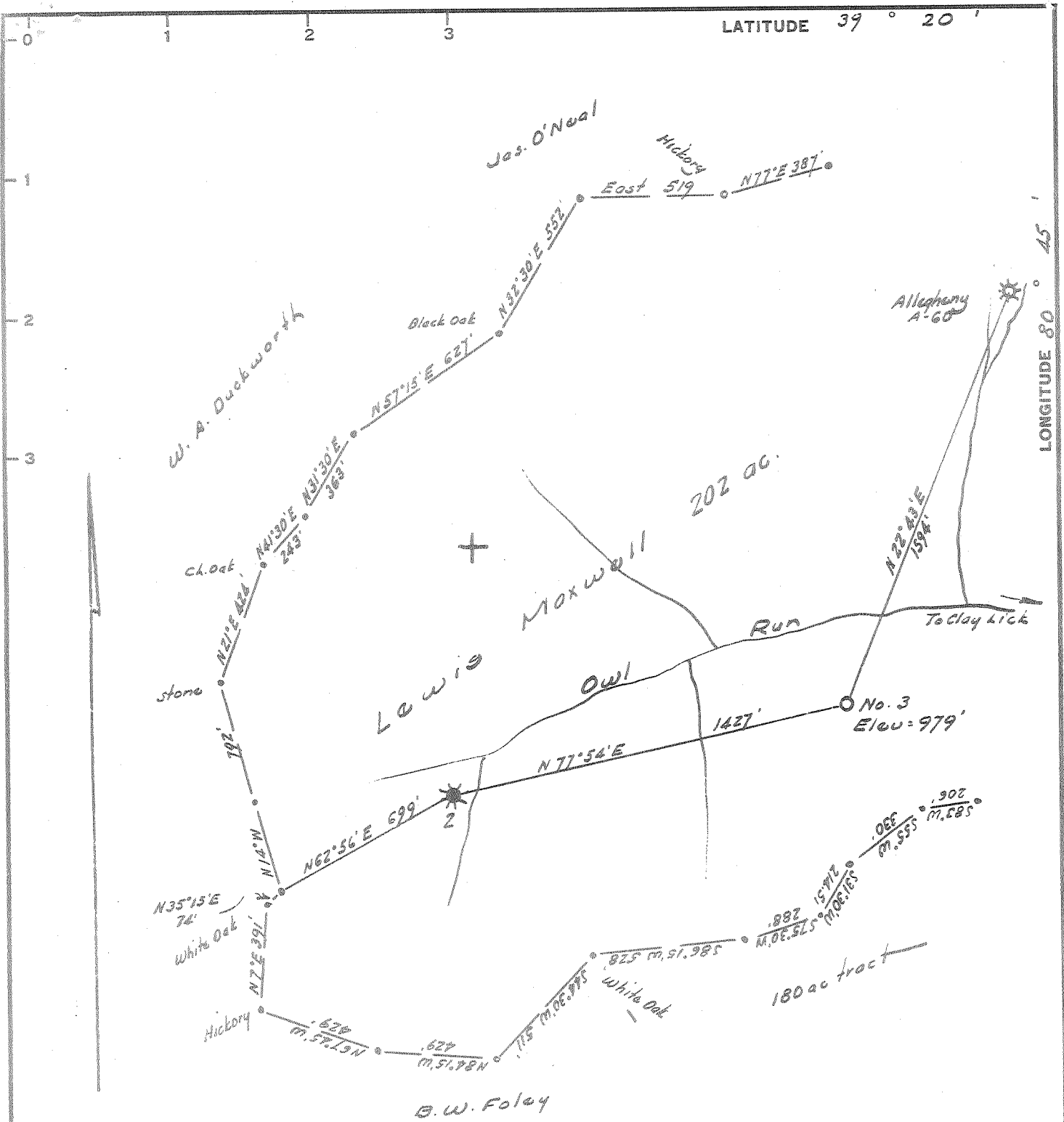

New Location   
 Drill Deeper   
 Abandonment

Elevation reference :- Well No 2 = 954'

Error in Closure :- Less than 1' in 200'

*W. H. H. H.*

Company GEORGE W. MOSES  
 Address P.O. Box 309, Clarksburg, W. Va.  
 Farm Lewis Maxwell  
 Tract            Acres 202 Lease No.             
 Well (Farm) No. Three Serial No.             
 Elevation (Spirit Level) 979  
 Quadrangle West Union - SE  
 County Doddridge District Central  
 Engineer *W. H. H. H.*  
 Engineer's Registration No. 1227  
 File No.            Drawing No.             
 Date March 22, 1965 Scale 1" = 500'

STATE OF WEST VIRGINIA  
 DEPARTMENT OF MINES  
 OIL AND GAS DIVISION  
 CHARLESTON

**WELL LOCATION MAP**  
 FILE NO. DDO-1232

† Denotes location of well on United States Topographic Maps, scale 1 to 62,500, latitude and longitude lines being represented by border lines as shown.

— Denotes one inch spaces on border line of original tracing.



STATE OF WEST VIRGINIA  
DEPARTMENT OF MINES  
OIL AND GAS DIVISION

Quadrangle \_\_\_\_\_

WELL RECORD

Oil or Gas Well Gas  
Oil  
(KIND)

Permit No. Dod-1232

Company George W. Moses  
 Address Clarksburg, W. Va.  
 Farm Lewis Maxwell Acres 202  
 Location (waters) \_\_\_\_\_  
 Well No. Three Elev. 979  
 District Central MA County Doddridge  
 The surface of tract is owned in fee by \_\_\_\_\_  
 Address \_\_\_\_\_  
 Mineral rights are owned by Lewis Maxwell Estate  
Box 1508 Address Clarksburg, W. Va.  
 Drilling commenced 3-25-65  
 Drilling completed 3-31-65  
 Date Shot \_\_\_\_\_ From \_\_\_\_\_ To \_\_\_\_\_  
 With \_\_\_\_\_  
 Open Flow \_\_\_\_\_ /10ths Water in \_\_\_\_\_ Inch  
 \_\_\_\_\_ /10ths Merc. in \_\_\_\_\_ Inch  
 Volume ~~XXXXXXXX~~ None Cu. Ft.  
 Rock Pressure ~~XXX~~ lbs. ~~XX~~ hrs.  
 Oil \_\_\_\_\_ bbls., 1st 24 hrs.  
 WELL ACIDIZED \_\_\_\_\_  
 WELL FRACTURED 4-5-65

Casing and Tubing	Used in Drilling	Left in Well	Packers
Size			Kind of Packer _____
18			
13			Size of _____
10			Depth set _____
8 3/4	<u>45</u>	<u>45</u>	
6 5/8			
5 3/16			
<u>1 4-1/2"</u>		<u>2080'</u>	Perf. top <u>2028</u>
<u>2</u>			Perf. bottom <u>2037</u>
Liners Used			Perf. top <u>2041</u>
			Perf. bottom <u>2052</u>

CASING CEMENTED 4-1/2 SIZE 300 No. Ft. 3-31-65 Date  
NO Coal

COAL WAS ENCOUNTERED AT \_\_\_\_\_ FEET \_\_\_\_\_ INCHES  
 \_\_\_\_\_ FEET \_\_\_\_\_ INCHES \_\_\_\_\_ FEET \_\_\_\_\_ INCHES  
 \_\_\_\_\_ FEET \_\_\_\_\_ INCHES \_\_\_\_\_ FEET \_\_\_\_\_ INCHES

RESULT AFTER TREATMENT 40bbl oil and 200,000 cfd gas  
 ROCK PRESSURE AFTER TREATMENT 550# 24 hrs.  
 Fresh Water \_\_\_\_\_ Feet Salt Water \_\_\_\_\_ Feet

Formation	Color	Hard or Soft	Top	Bottom	Oil, Gas or Water	Depth	Remarks
			<u>0</u>	<u>1700</u>	<u>Drilled with rotary, not available</u>		<u>Lithology</u>
<del>XXXX</del>	<del>XXXXXXXXXX</del>		<del>XXXX</del>	<del>XXXX</del>			
<u>3rd Salt Sand</u>			<u>1700</u>	<u>1758</u>			
<u>Shale</u>			<u>1758</u>	<u>1768</u>			
<u>Sandy Shale</u>			<u>1768</u>	<u>1780</u>			
<u>Shale</u>			<u>1780</u>	<u>1822</u>			
<u>Sandy Shale</u>			<u>1822</u>	<u>1825</u>			
<u>Shale</u>			<u>1825</u>	<u>1894</u>			
<u>Little Lime</u>			<u>-1894</u>	<u>1922</u>			
<u>Pencil Cave</u>			<u>1922</u>	<u>1930</u>			
<u>Shale &amp; Lime</u>			<u>1930</u>	<u>1937</u>			
<u>N Big Lime</u>			<u>-1937</u>	<u>2002</u>			
<u>Big Injun</u>			<u>2002</u>	<u>2074</u>			
<u>Shale</u>			<u>2074</u>	<u>2080</u>			
<u>Total Depth</u>			<u>2080</u>				

