

- Fracture....
- Redrill....
- New Location.
- Drill Deeper.....
- Abandonment.....

Source of Elevation ROAD FORK ; ELV. 888' USGS

I, the undersigned, hereby certify that this map is correct to the best of my knowledge and belief and shows all the information required by paragraph 6 of the rules and regulations of the oil and gas section of the mining laws of West Virginia.

Minimum accuracy, one part in 200

ISSUED 7-14-75

Company **JACKIE & DOROTHEA WEBBER**
 Address **WEST UNION, WV 26456**
 Farm **E. M. WALKER**
 Tract _____ Acres **64** Lease No. _____
 Well (Farm) No. **6** Serial No. _____
 Elevation (Spirit Level) **1136'**
 Quadrangle **CENTERPOINT SW41**
 County **DODDRIDGE** District **GREENBRIER**
 Engineer **James Jeffers**
 Engineer's Registration No. **1084**
 File No. **209/154** Drawing No. _____
 Date **7-3-65** Scale **1" = 500'**

STATE OF WEST VIRGINIA
 DEPARTMENT OF MINES
 OIL AND GAS DIVISION
 CHARLESTON

WELL LOCATION MAP
 FILE NO. **DOD-1311-R**

Plugging cancelled
 + Denotes location of well on United States Topographic Maps, scale 1 to 62,500, latitude and longitude lines being represented by border lines as shown.

— Denotes one inch spaces on border line of original tracing.

47-017

RONZ

Card ✓

9-7-65

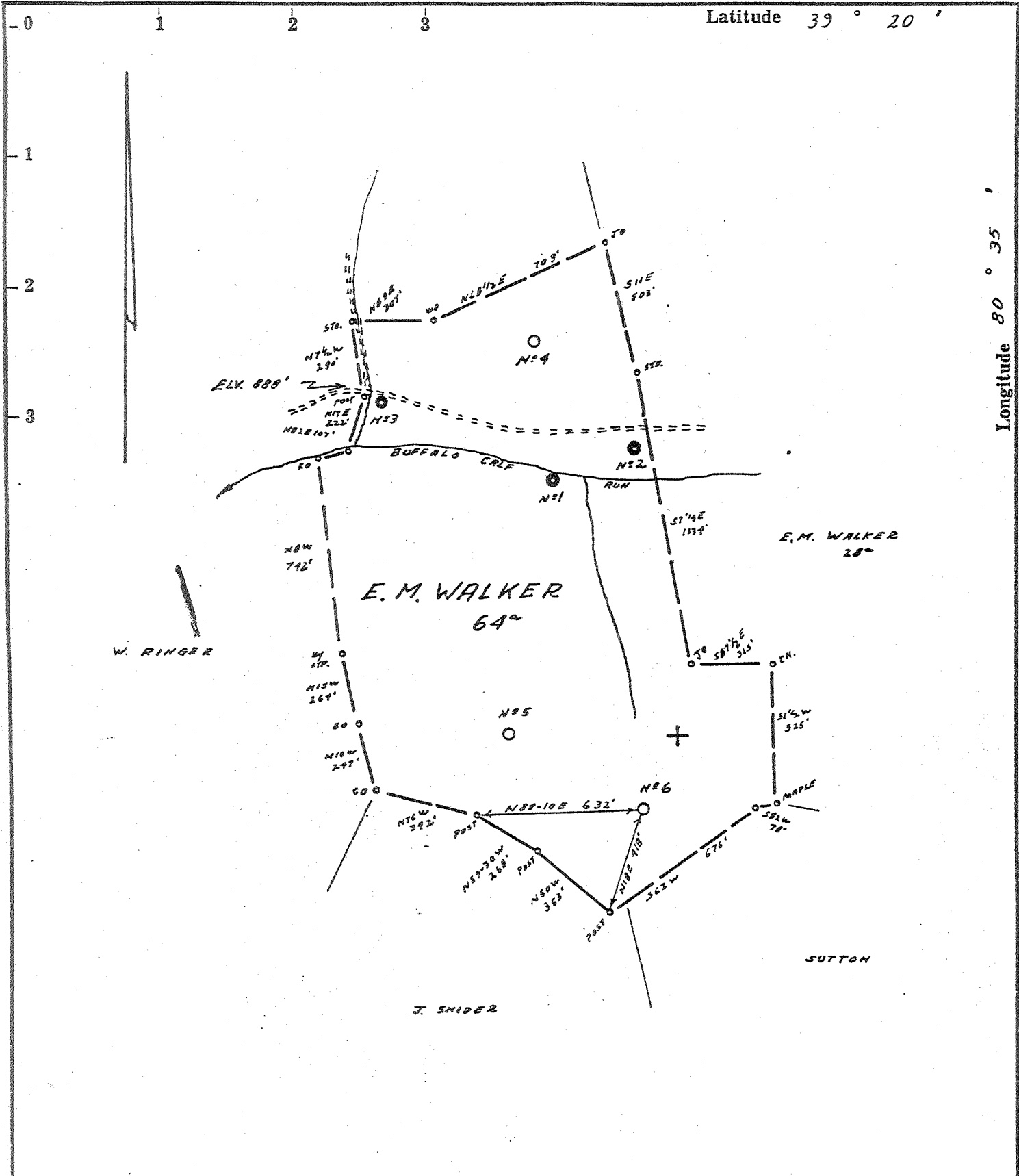

- Fracture.....
- Redrill.....
- New Location...
- Drill Deeper.....
- Abandonment.....

Source of Elevation ROAD FORK ; ELV. 888' USGS

I, the undersigned, hereby certify that this map is correct to the best of my knowledge and belief and shows all the information required by paragraph 6 of the rules and regulations of the oil and gas section of the mining laws of West Virginia.

ISSUED 7-14-75

Minimum accuracy, one part in 200

Company JACKIE & DOROTHEA WEBBER
 Address WEST UNION, WV 26456
 Farm E. M. WALKER
 Tract _____ Acres 64 Lease No. _____
 Well (Farm) No. 6 Serial No. _____
 Elevation (Spirit Level) 1136'
 Quadrangle CENTERPOINT SW41
 County DODDRIDGE District GREENBRIER
 Engineer James Jeffers
 Engineer's Registration No. 1084
 File No. 209/154 Drawing No. _____
 Date 7-3-65 Scale 1" = 500'

STATE OF WEST VIRGINIA
DEPARTMENT OF MINES
OIL AND GAS DIVISION
CHARLESTON

WELL LOCATION MAP
FILE NO. DOD-1311-R

Plugging cancelled
+ Denotes location of well on United States Topographic Maps, scale 1 to 62,500, latitude and longitude lines being represented by border lines as shown.

— Denotes one inch spaces on border line of original tracing.

47-017

R.D.W.

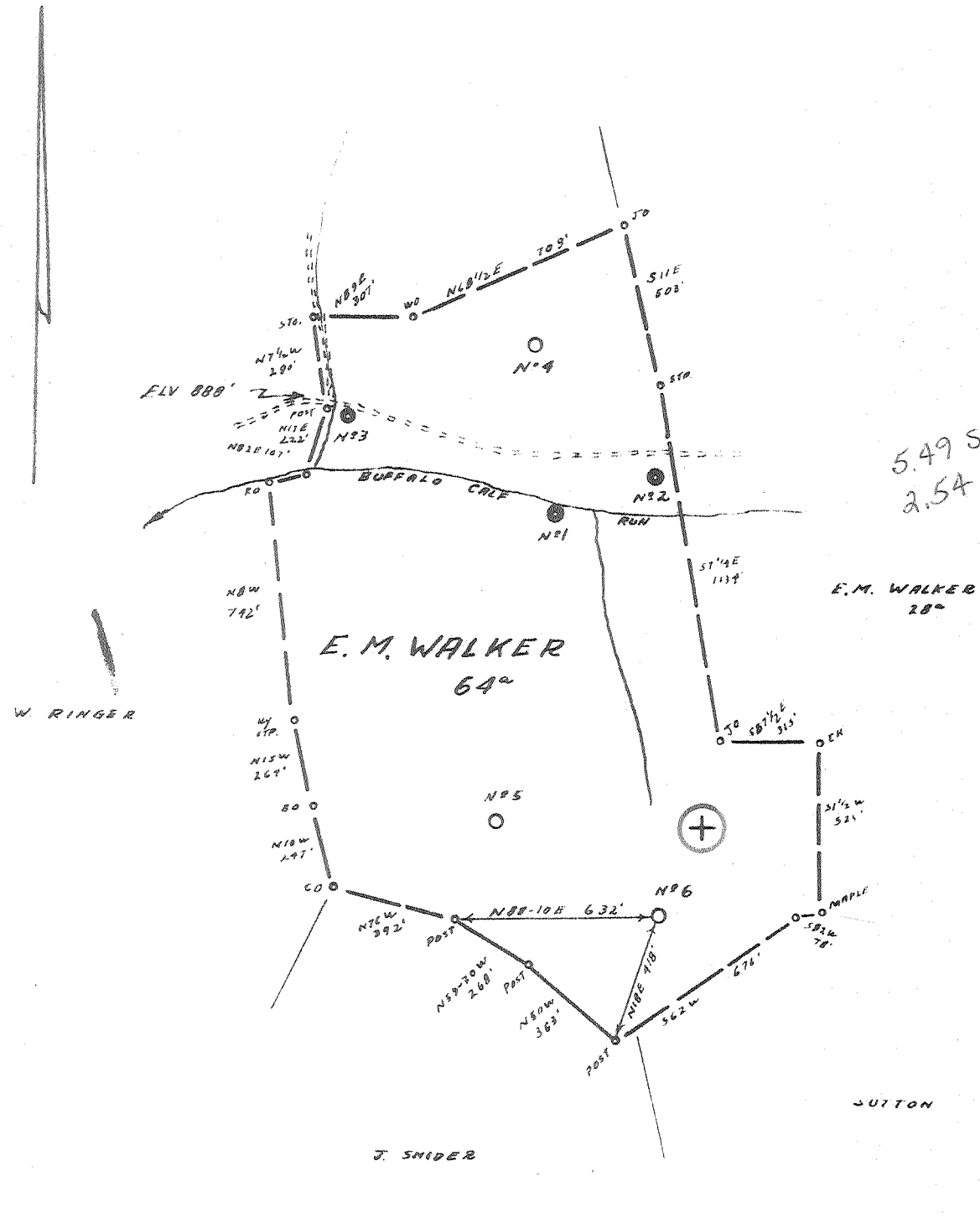

Fracture...
 Bedrill...
 New Location...
 Drill Deeper...
 Abandonment...

Source of Elevation ROAD FORK ; ELV. 888' USGS
 I, the undersigned, hereby certify that this map is correct to the best of my knowledge and belief and shows all the information required by paragraph 6 of the rules and regulations of the oil and gas section of the mining laws of West Virginia.

ISSUED 7-14-75 Minimum accuracy, one part in 200

Company JACK E. & DOROTHEA WEBBER
 Address WEST UNION, WV 26456
 Farm E. M. WALKER
 Tract _____ Acres 64 Lease No. _____
 Well (Farm) No. 6 Serial No. _____
 Elevation (Spirit Level) 1136' SC
 Quadrangle CENTERPOINT SW 41
 County DODDRIDGE District GREENBRIER
 Engineer Jammy Jeffers
 Engineer's Registration No. 1084
 File No. 209/154 Drawing No. _____
 Date 7-3-65 Scale 1" = 500'

STATE OF WEST VIRGINIA
 DEPARTMENT OF MINES
 OIL AND GAS DIVISION
 CHARLESTON

WELL LOCATION MAP
 FILE NO. DOD-1311-P

+ Denotes location of well on United States Topographic Maps, scale 1 to 62,500, latitude and longitude lines being represented by border lines as shown.

— Denotes one inch spaces on border line of original tracing.

47-017

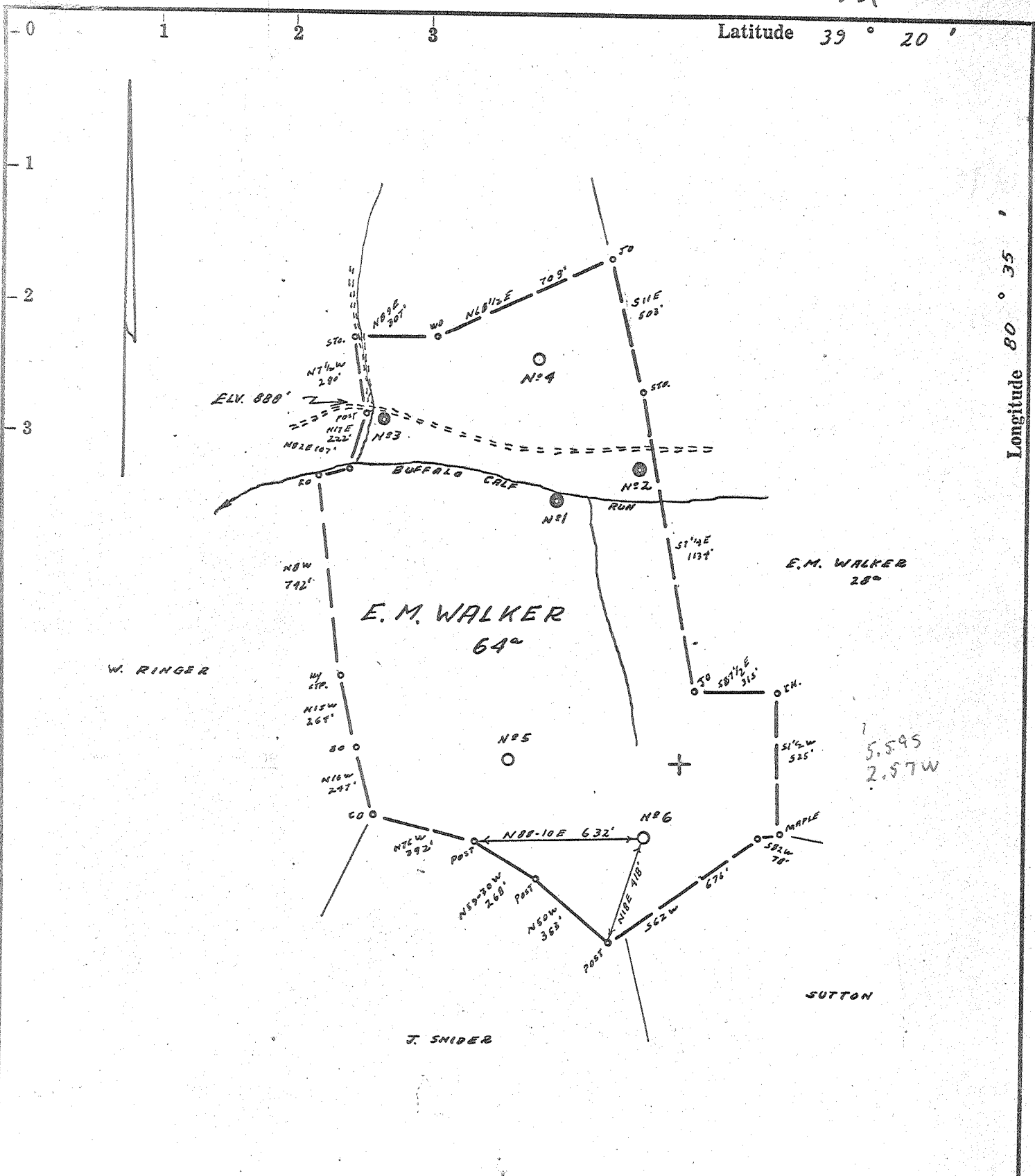

- Fracture....
- Redrill.....
- New Location.
- Drill Deeper.....
- Abandonment.....

Source of Elevation ROAD FORK ; ELV. 800' U.S.G.S

I, the undersigned, hereby certify that this map is correct to the best of my knowledge and belief and shows all the information required by paragraph 6 of the rules and regulations of the oil and gas section of the mining laws of West Virginia.

Minimum accuracy, one part in 200

Company	J. E. WEBBER	
Address	MORGANSVILLE, W.VA.	
Farm	E. M. WALKER	
Tract	Acres 64	Lease No. _____
Well (Farm) No.	6	Serial No. _____
Elevation (Spirit Level)	1136'	
Quadrangle	CENTERPOINT	SW 41
County	DODDRIDGE	District GREENBRIER
Engineer	James Jeffers	
Engineer's Registration No.	1084	
File No.	209/154	Drawing No. _____
Date	7-3-65	Scale 1" = 500'

STATE OF WEST VIRGINIA
 DEPARTMENT OF MINES
 OIL AND GAS DIVISION
 CHARLESTON

WELL LOCATION MAP
 FILE NO. Dod-1311

+ Denotes location of well on United States Topographic Maps, scale 1 to 62,500, latitude and longitude lines being represented by border lines as shown.

— Denotes one inch spaces on border line of original tracing.



STATE OF WEST VIRGINIA
DEPARTMENT OF MINES
OIL AND GAS DIVISION

for pooling 6-23-66 WJ

Rotary
Spudder
Cable Tools
Storage

Quadrangle Center Point

WELL RECORD 3

Permit No. DOD-1311

Oil or Gas Well _____ (KIND)

Company Webber Associates
Address Morganaville, W. Va.
Farm H. M. Walker Acres 10
Location (waters) Buffalo Calf
Well No. Six (6) Elev. 1136
District Greenbrier County Doddridge
The surface of tract is owned in fee by H. M. Walker
Salem, W. Va. Address Rt. #1
Mineral rights are owned by H. M. Walker, et al
Salem, W. Va. Address Rt. #1
Drilling commenced Oct. 6, 1965
Drilling completed Dec. 22, 1965
Date Shot From _____ To _____
With _____

Casing and Tubing	Used in Drilling	Left in Well	Packers
Size			
16	20	20	Kind of Packer
13			Trip
10			Size of $4\frac{1}{2} \times 6\frac{1}{2}$
8 1/4	1360	1360	Depth set
6 5/8			
5 3/16			Perf. top
4 1/2	2240	2240	Perf. bottom
3			Perf. top
2			Perf. bottom
Liners Used			

Open Flow /10ths Water in _____ Inch
/10ths Merc. in _____ Inch
Volume 960,000 Cu. Ft.
Rock Pressure 670 lbs. 24 hrs.
Oil _____ bbls., 1st 24 hrs.
WELL ACIDIZED (DETAILS) _____
WELL FRACTURED (DETAILS) _____

Attach copy of cementing record.
CASING CEMENTED _____ SIZE _____ No. Ft. _____ Date _____
Amount of cement used (bags) _____
Name of Service Co. _____
COAL WAS ENCOUNTERED AT 930 FEET _____ INCHES
940 FEET _____ INCHES FEET _____ INCHES
FEET _____ INCHES FEET _____ INCHES

RESULT AFTER TREATMENT (Initial open Flow or bbls.) _____

ROCK PRESSURE AFTER TREATMENT _____ HOURS
Fresh Water _____ Feet Salt Water _____ Feet
Producing Sand Big Injun Depth 2300-2362

Formation	Color	Hard or Soft	Top	Bottom	Oil, Gas or Water	Depth	Remarks
Red Rock & Shells			0	50			
Slate & Shells			50	70			
Sand			70	80			
Slate			80	95			
Red Rock			95	153			
Slate			153	190			
Red Rock			190	250			
Slate			250	262			
Sand			262	295			
Slate			295	340			
Coal			340	342			
Slate & Shells			342	390			
Red Rock			390	395			
Slate & Shells			395	409			
Red Rock			409	421			
Lime			421	442			
Slate & Shells			442	450			
Red Rock			450	485			
Slate			485	490			
Sand			490	525			
Slate			525	548			
Sand			548	585			
Slate			585	630			
Red Rock			630	640			
Slate			640	650			
Red Rock			650	692			
Lime			692	718			
White Slate			718	731			
Sand			731	760			

Formation	Color	Hard or Soft	Top	Bottom	Oil, Gas or Water	Depth Found	Remarks
Slate & Shells			760	800			
Sand			800	815			
Slate & Shells			815	860			
Slate & Shells			860	930			
Coal			930	940			
Slate & Shells			940	956			
Sand			956	973			
Slate			973	1000			
Red Rock			1000	1057			
Slate & Shells			1057	1085			
Red Rock			1085	1145			
Slate & Shells			1145	1215			
Black Slate			1215	1248			
Red Rock			1248	1257			
Slate			1257	1340			
Pink Rock			1340	1360			
Slate & Shells			1360	1374			
Sand			1374	1390			
Black Slate			1390	1415			
Pink Rock			1415	1425			
Slate & Shells			1425	1660			
Sand			1660	1709			
Black Slate			1709	1790			
Sand			1790	1870			
Slate & Shells			1870	1950			
Sand			1950	2015			
Slate & Shells			2015	2125			
Sand; Maxon			2125	2178	Water		
Lime			2178	2198			
Slate			2198	2220			
Pencil Cave			2220	2227			
Big Lime			2227	2300			
Big Injun Sand			2300	2362	Gas	2320	
Slate			2362	2388			Total Depth

Corrected - 932 - 938 *Gettysburg Coal*
7/27/64 *GMH*

Same record as 1312 except as circled

Date June 16, 1966
 APPROVED Walter Asson, Owner
 By Jack E. Webber
 (Title)