

LATITUDE 39° 25'

LONGITUDE 80° 45'

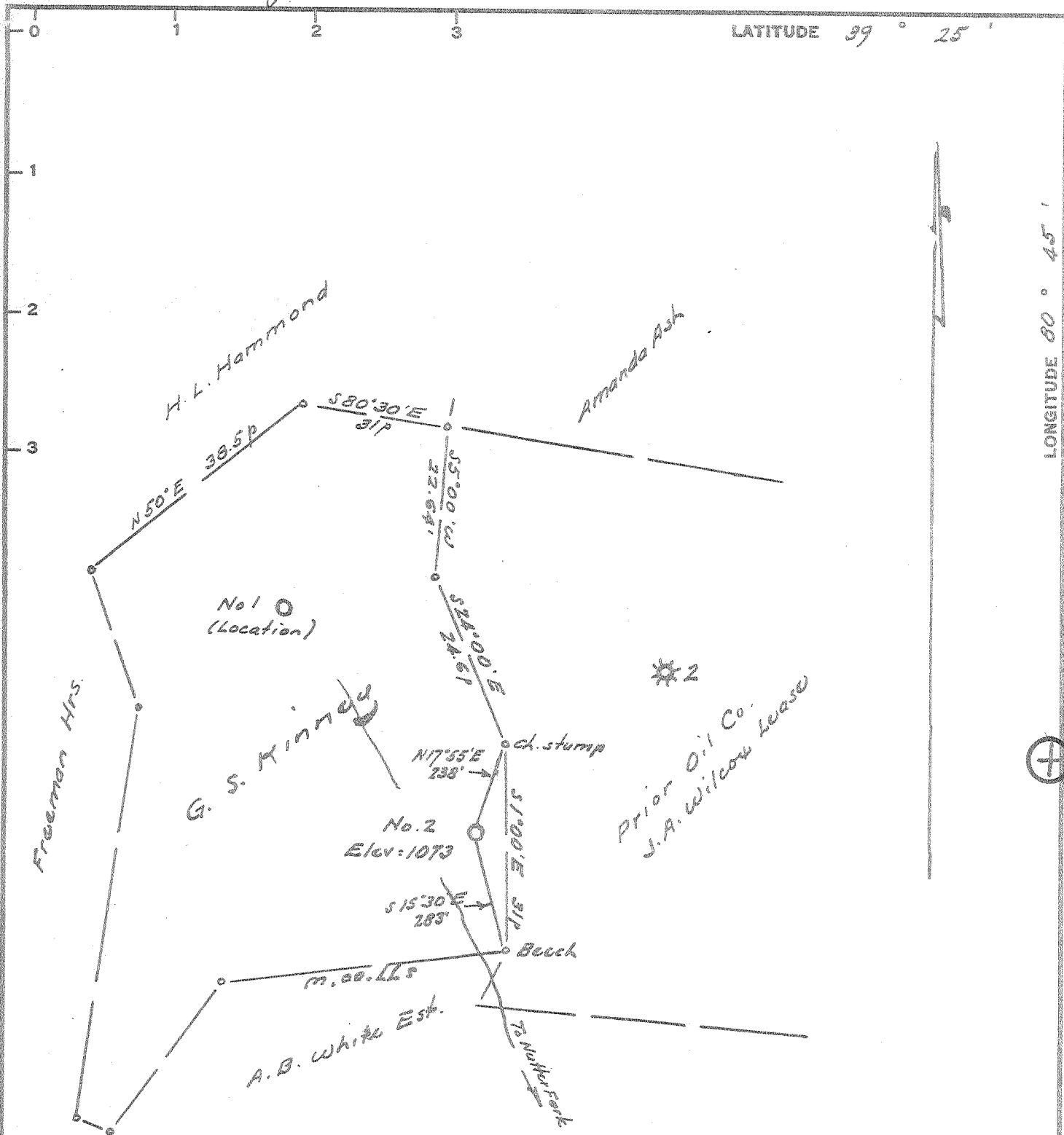

I, the undersigned, hereby certify that this map is correct to the best of my knowledge and belief and shows all of the information required by paragraph 6 of the rules and regulations of the oil and gas section of the mining laws of West Virginia.

[Signature]
E. P. S. No. 1227

- New Location
- Drill Deeper
- Abandonment

issued 10/30/74

Elev. ref: - Well No 1 = 1166'
Error in Closure: - Less than 1 in 200'

Servell L. Wren, dba
Company Prior Oil Co.
Address 717 Union Trust Bldg, Parkersburg, W. Va.
226 Washington St., Batchelor, O.
Farm G.S. Kinney 30101
Tract _____ Acres 38.25 Lease No. _____
Well (Farm) No. Two Serial No. _____
Elevation (Spirit Level) 1073
Quadrangle West Union EC
County Doddridge District West Union
Engineer [Signature]
Engineer's Registration No. 1227
File No. _____ Drawing No. _____
Date May 16, 1966 Scale 1" = 200' = 330

STATE OF WEST VIRGINIA
DEPARTMENT OF MINES
OIL AND GAS DIVISION
CHARLESTON

WELL LOCATION MAP
FILE NO. 200-1378-P

+ Denotes location of well on United States Topographic Maps, scale 1 to 62,500, latitude and longitude lines being represented by border lines as shown.

- Denotes one inch spaces on border line of original tracing.

47-017

M

5-15 60-45

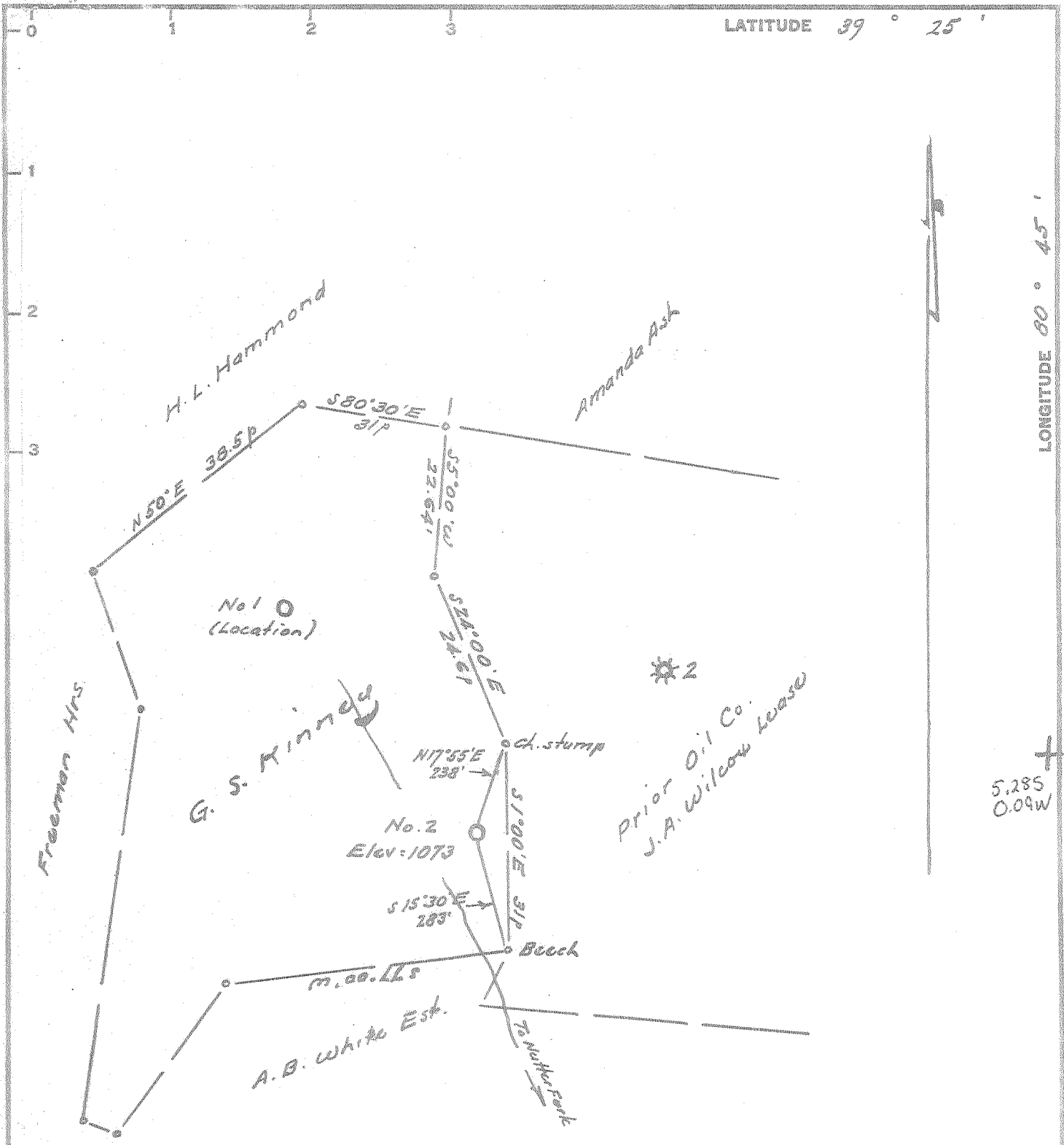

I, the undersigned, hereby certify that this map is correct to the best of my knowledge and belief and is a true and correct copy of the original as required by paragraph 6 of the rules and regulations of the oil and gas section of the mining laws of West Virginia.

W. H. ...
 W. H. ...
 E. P. ...

New Location
 Drill Deeper
 Abandonment

Elev. ref: - Well No 1 = 1166'
 Error in Closure: - Less than 1 in 200'

Company Prior Oil Co.
 Address 224 Washington Bud., Belpre, O.
 Farm G.S. Kinney
 Tract _____ Acres 38.25 Lease No. _____
 Well (Farm) No. Two Serial No. _____
 Elevation (Spirit Level) 1073
 Quadrangle West Union - EL
 County Doddridge District West Union
 Engineer W. H. ...
 Engineer's Registration No. 1227
 File No. _____ Drawing No. _____
 Date May 16, 1966 Scale 1" = 200' = 330

STATE OF WEST VIRGINIA
 DEPARTMENT OF MINES
 OIL AND GAS DIVISION
 CHARLESTON

WELL LOCATION MAP
 FILE NO. 200-1378

+ Denotes location of well on United States Topographic Maps, scale 1 to 62,500, latitude and longitude lines being represented by border lines as shown.

- Denotes one inch spaces on border line of original tracing.



STATE OF WEST VIRGINIA
DEPARTMENT OF MINES
OIL AND GAS DIVISION 4

Rotary
Spudder
Cable Tools
Storage

Quadrangle WEST UNION

Permit No. DOD-1378

WELL RECORD

Oil or Gas Well OIL ~~GAS~~
(KIND)

Company PRIOR OIL COMPANY
Address 224 WASHINGTON BLVD., BELPRE, OHIO
Farm G. S. KINNEY Acres 38.25
Location (waters) _____
Well No. TWO Elev. 1073'
District GRANT County DODDRIDGE
The surface of tract is owned in fee by M. J. FOSTER
Address WESTON, W. VA.
Mineral rights are owned by M. J. FOSTER, ET AL
Address WESTON, W. VA.

Drilling commenced JUNE 10, 1966
Drilling completed JUNE 17, 1966
Date Shot _____ From _____ To _____
With _____
Open Flow _____ /10ths Water in _____ Inch
_____ /10ths Merc. in _____ Inch
Volume _____ Cu. Ft.
Rock Pressure _____ lbs. _____ hrs.
Oil _____ bbls., 1st 24 hrs.
WELL ACIDIZED 1500 GAL. ACID

WELL FRACTURED 22,000 # 20/40 SAND

RESULT AFTER TREATMENT 25-30 BBLs. *Big Inj.*

ROCK PRESSURE AFTER TREATMENT 600#

Fresh Water NONE RECORDED Feet _____ Salt Water NONE RECORDED Feet _____

Casing and Tubing	Used in Drilling	Left in Well	Packers
Size			Kind of Packer
16			
13			
10			Size of
8 5/8		30	
6 5/8			Depth set
5 3/16			
4 1/2	2212	2212	Perf. top <u>2073</u>
2			Perf. bottom <u>2105</u>
Liners Used			Perf. top <u>2129</u>
			Perf. bottom _____

CASING CEMENTED 4 1/2 SIZE 2212 No. Ft. 6/18/66 Date

COAL WAS ENCOUNTERED AT NO COAL FEET _____ INCHES
FEET _____ INCHES FEET _____ INCHES
FEET _____ INCHES FEET _____ INCHES

Formation	Color	Hard or Soft	Top	Bottom	Oil, Gas or Water	Depth	Remarks
Clay			0	12			
Lime			12	21			
Red rock			21	32			
Pink rock			32	44			
Lime			44	62			
Red rock			62	81			
Lime			81	93			
Red rock			93	113			
Pink rock			113	115			
Slate & shells			115	138			
Lime			138	178			
Red rock			178	182			
Lime			182	207			
Red rock			207	248			
Lime			248	282			
Slate			282	307			
Lime			307	334			
Red rock			334	342			
Lime			342	364			
Red rock			364	442			
Lime			442	546			
Red rock			546	577			
Lime			577	607			
Red rock			607	637			
Slate			637	662			
Lime			662	732			
Black slate			732	754			
Lime			754	878			
Slate			878	932			
Slate			932	1017			

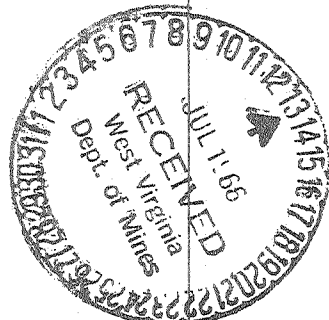

Formation	Color	Hard or Soft	Top <i>4</i>	Bottom	Oil, Gas or Water	Depth Found	Remarks
Lime			1017	1042			
Slate & shells			1042	1077			
Lime			1077	1123			
Red rock			1123	1152			
Lime			1152	1203			
Slate & shells			1203	1207			
Pink rock			1207	1223			
Lime			1223	1315			
Sand			1315	1337			
Slate & shells			1337	1352			
Red rock			1352	1356			
Lime			1356	1378			
Slate & shells			1378	1407			
Red rock			1407	1457			
Lime			1457	1482			
Slate & shells			1482	1510			
Black lime			1510	1580			
Slate & shells			1580	1642			
Lime			1642	1667			
Slate & shells			1667	1685			
Lime			1685	1715			
Slate			1715	1728			
Lime			1728	1745			
Sand			1745	1758			
Slate			1758	1770			
Lime			1770	1810			
Sand			1810	1900			
Slate			1900	1905			
Lime			1905	1955			
Black slate			1955	2015			
Sand			2015	2078			
Slate			2078	2086			
Sand			2086	2093			
Lime (Big)			2093	2128			
Sand (Big Injun)			2128	2214 T.D.			

Date JULY 12, 19 66

APPROVED PRIOR OIL COMPANY, Owner

By Gene Taylor
(Title)