

- Fracture.....
- Redrill.....
- Non-Location
- Drill Deeper.....
- Abandonment..... - 6-19-74

Source of Elevation ROAD FORK @ MOUTH BLACK LICK ELEV. 858'

I, the undersigned, hereby certify that this map is correct to the best of my knowledge and belief and shows all the information required by paragraph 6 of the rules and regulations of the oil and gas section of the mining laws of West Virginia.

Minimum accuracy, one part in 200

Stone Street Land Company	
Company	Stone Street Land Co.
Address	Stone Street, W.Va.
Farm	HICK DAVIS
Tract	Acres 95 1/2 Lease No.
Well (Farm) No.	Serial No. 3
Elevation (Spirit Level)	1047'
Quadrangle	CENTERPOINT S24 SC
County	DODDRIDGE District GREENBRIER
Engineer	James J. Jeffers
Engineer's Registration No.	1084
File No.	211/86 Drawing No.
Date	4-16-66 Scale 1" = 500'

STATE OF WEST VIRGINIA
DEPARTMENT OF MINES
OIL AND GAS DIVISION
CHARLESTON

WELL LOCATION MAP
FILE NO. DOD-1379-P

+ Denotes location of well on United States Topographic Maps, scale 1 to 62,500, latitude and longitude lines being represented by border lines as shown.
— Denotes one inch spaces on border line of original tracing.

520-66-42

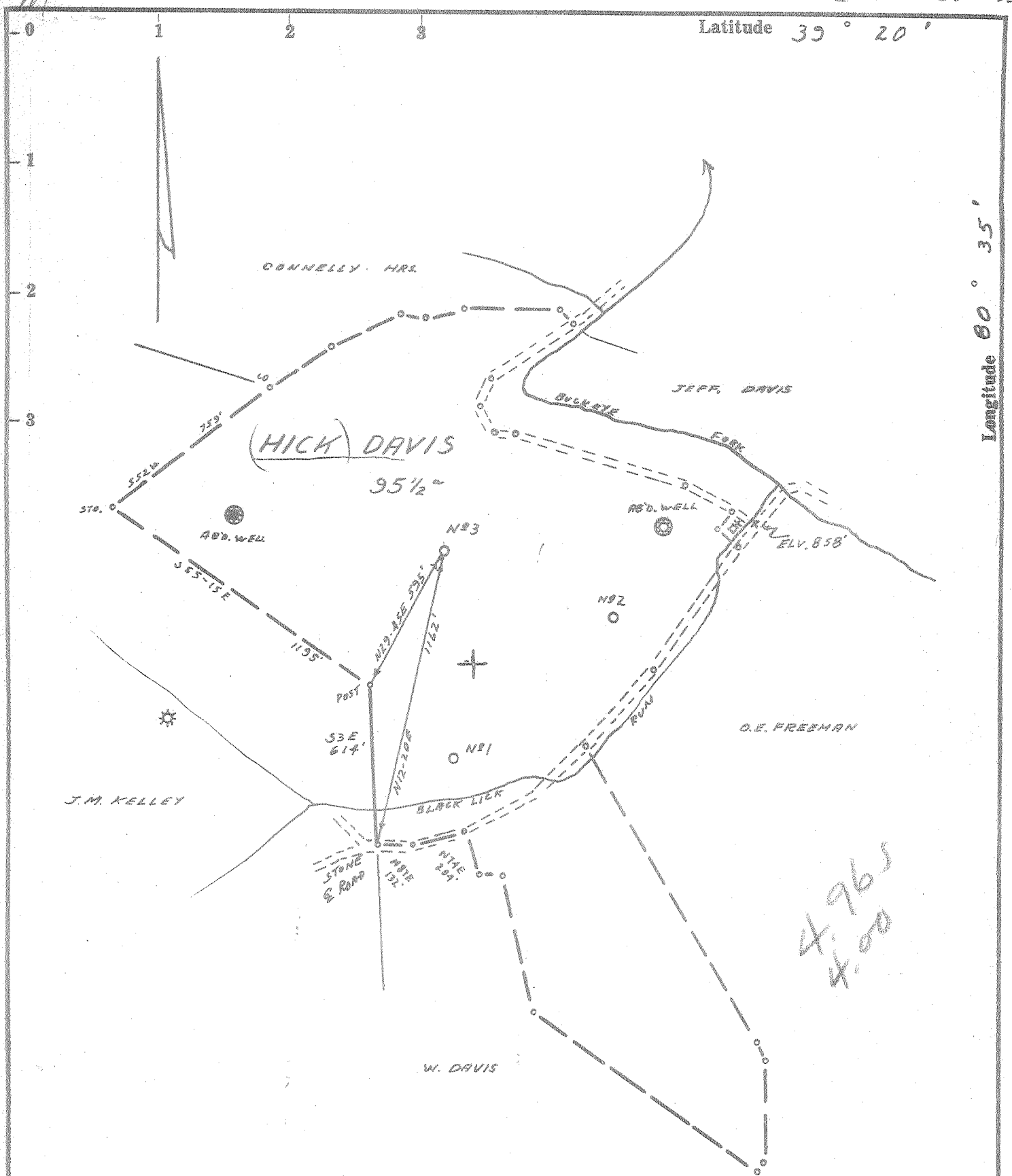

- Fracture.....
- Redrill.....
- New Location.
- Drill Deeper.....
- Abandonment.....

Source of Elevation ROAD FORK @ MOUTH BLACK LICK ELY. 858'

I, the undersigned, hereby certify that this map is correct to the best of my knowledge and belief and shows all the information required by paragraph 6 of the rules and regulations of the oil and gas section of the mining laws of West Virginia.

Minimum accuracy, one part in 200

Company J. E. WEBBER
 Address MORGANSVILLE, W.V.A.
 Farm HICK DAVIS
 Tract _____ Acres 95 1/2 Lease No. _____
 Well (Farm) No. _____ Serial No. 3
 Elevation (Spirit Level) 1047'
 Quadrangle CENTERPOINT STATE SC
 County DODDRIDGE District GREENBRIER
 Engineer J. E. Webber
 Engineer's Registration No. 1084
 File No. 211/86 Drawing No. _____
 Date 4-16-66 Scale 1" = 500'

STATE OF WEST VIRGINIA
 DEPARTMENT OF MINES
 OIL AND GAS DIVISION
 CHARLESTON

WELL LOCATION MAP
 FILE NO. DOD-1379

+ Denotes location of well on United States Topographic Maps, scale 1 to 62,500, latitude and longitude lines being represented by border lines as shown.

— Denotes one inch spaces on border line of original tracing.

6699



STATE OF WEST VIRGINIA
DEPARTMENT OF MINES
OIL AND GAS DIVISION 7

Rotary
Spudder
Cable Tools
Storage

WELL RECORD

Oil or Gas Well Combination (KIND)

Quadrangle Centerpoint
Permit No. Dod.- 1379

Company Webber Associates
Address Morgansville, W. Va 26406
Farm Hick Davis Acres 95 1/2
Location (waters) Black Lick Run
Well No. 3 Elev. 1047
District Greenbrier County Doddridge
The surface of tract is owned in fee by M. Jozwick
R. R. #1 Address Salem, W. Va.
Mineral rights are owned by _____
Address _____
Drilling commenced May 25, 1966
Drilling completed June 11, 1966
Date Shot _____ From _____ To _____
With _____

Casing and Tubing	Used in Drilling	Left in Well	Packers
Size			Kind of Packer
16			
13			Size of
10			
8 1/4			Depth set
6 5/8	2010	2010	
5 3/16			
4 1/2		2320	Perf. top 2162
3			Perf. bottom 2168
2			Perf. top
Liners Used			Perf. bottom

Attach copy of cementing record.
CASING CEMENTED _____ SIZE _____ No. Ft. _____ Date _____
Amount of cement used (bags) _____
Name of Service Co. Dowell
COAL WAS ENCOUNTERED AT 759 FEET _____ INCHES
_____ FEET _____ INCHES _____ FEET _____ INCHES
_____ FEET _____ INCHES _____ FEET _____ INCHES

Open Flow _____ /10ths Water in _____ Inch
_____ /10ths Merc. in _____ Inch
Volume _____ Cu. Ft.
Rock Pressure _____ lbs. _____ hrs.
Oil _____ bbls., 1st 24 hrs.
WELL ACIDIZED (DETAILS) _____
WELL FRACTURED (DETAILS) With 700 BBLs. Water

RESULT AFTER TREATMENT (Initial open Flow or bbls.) 3 - BBLs. Oil Daily 200,000 Cu. Ft.
ROCK PRESSURE AFTER TREATMENT 200# HOURS 24
Fresh Water _____ Feet _____ Salt Water _____ Feet _____
Producing Sand Big Injun Depth 2151 To 2244

Formation	Color	Hard or Soft	Top	Bottom	Oil, Gas or Water	Depth	Remarks
Clay	Red		0	15			
Rock		Sandy	15	70			
Rock	Red		70	80			
Shale			80	160			
Shale & Shells			160	275			
Sand & Shale			275	322			
Shale			322	354			
Shale & Shells			354	474			
Shale			474	555			
Shale & Lime			555	660			
Shale & Shells			660	759			
Coal-Pittsburgh			759	774			
Shale & Shells			774	805			
Shale			805	985			
Sand & Shale			985	1035			
Shale			1035	1310			
Sand & Shale			1310	1409			
Shale & Lime			1409	1465			
Sandy Lime			1465	1475			
Shale & Shells			1475	1517			
Salt Sand			1517	1540			
Shale			1540	1580			
Shale & Lime			1580	1612			
Sand & Shale			1612	1680			
Shale & Lime			1680	1695			
Shale			1695	1741			
Sandy Shale		Hard	1741	1820			
Shale			1820	1850			

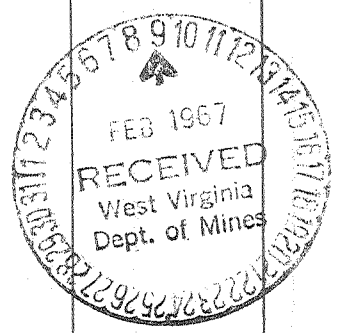

Formation	Color	Hard or Soft	Top 7	Bottom	Oil, Gas or Water	Depth Found	Remarks
Shale		Sandy	1850	1860			
Shale			1860	1868			
Lime & Shale			1868	1888			
Sands & Shells			1888	1910			
Lime			1910	1920			
Sand & Shale			1920	1952			
Sandy Shale & Lime			1952	2030			
Lime			2030	2063			
Little Lime			2063	2097			
Pencil Cave			2097	2110			
Big Lime			2110	2151			
Big Injun			2151	2244			
Slate			2244	2306			
Total Depth Drilled				2306			

Date Owner 1967
 APPROVED Jack E. Webber, Owner
 By Owner
 (Title)