

This well is located, to the best of the knowledge and belief of the engineer, in the section of the mining lease of West Virginia.

W. P. No. 1227

- New Location
- Drill Deeper
- Abandonment

Issued 8-30-74

Elev. ref: - Well No. 1, Ash-Wilcox - 1371
 Error in Closure: - Less than 1 in 200

Company Fearrell L. Prier dba/ Prier Oil Company

Address 224 Washington Bud. Bolpra, Ohio

Farm A. W. Wilcox

Tract _____ Acres 27 Lease No. _____

Well (Farm) No. one Serial No. _____

Elevation (Spirit Level) 1252

Quadrangle Centerpoint WC

County Roddrigue District Great

Engineer W. P. No. 1227

Engineer's Registration No. 1227

File No. _____ Drawing No. _____

Date May 29 1966 Scale 1" = 200' = 330'

STATE OF WEST VIRGINIA
 DEPARTMENT OF MINES
 OIL AND GAS DIVISION
 CHARLESTON

WELL LOCATION MAP
 FILE NO. 000-1384-P

+ Denotes location of well on United States Topographic Maps, scale 1 to 62,500, latitude and longitude lines being represented by border lines as shown.

- Denotes one inch spaces on border line of original tracing.

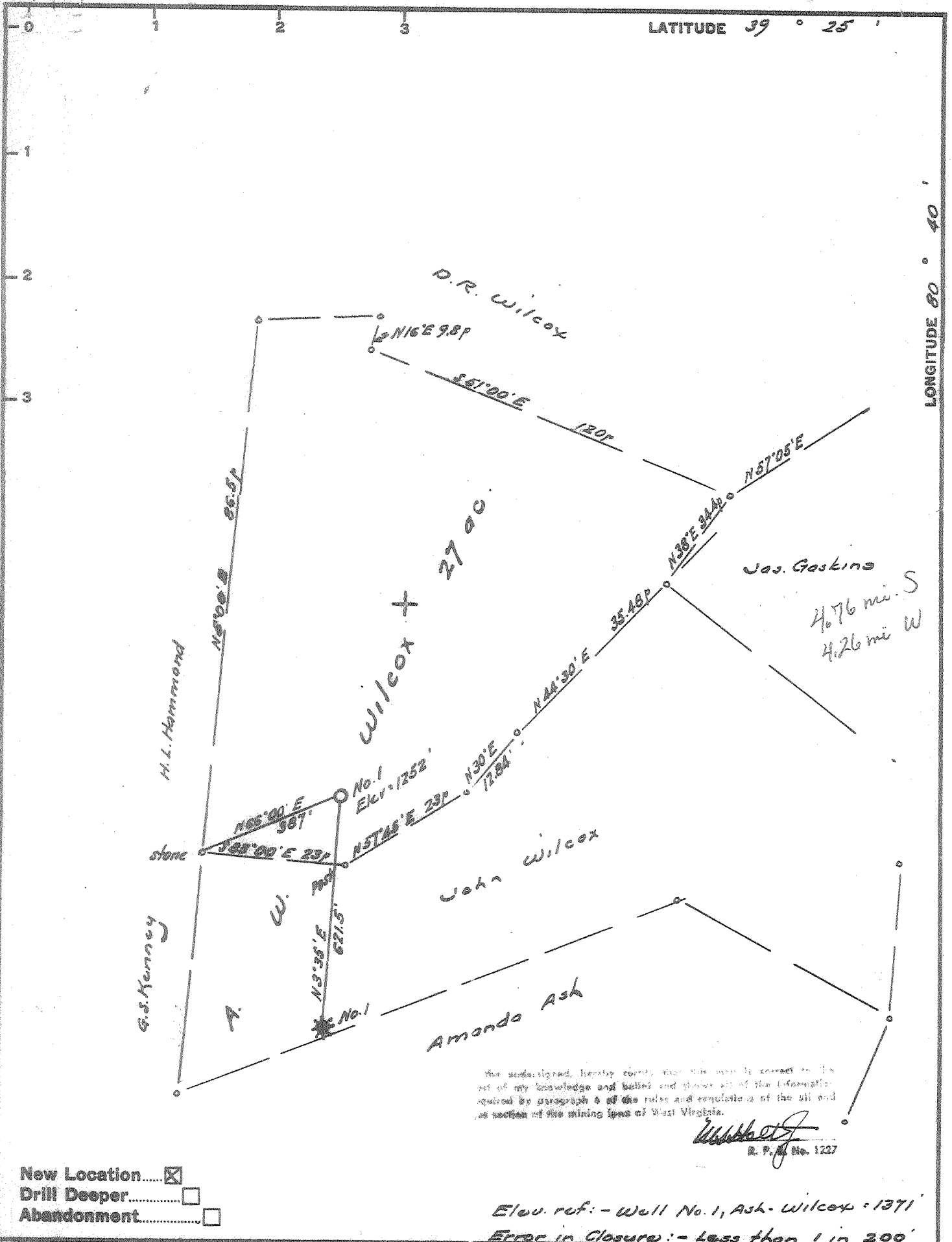

Company Prior Oil Company

Address 224 Washington Bld. Balpro, Ohio

Farm A. W. Wilcox

Tract _____ Acres 27 Lease No. _____

Well (Farm) No. one Serial No. _____

Elevation (Spirit Level) 1252

Quadrangle Centerpoint - WC

County Doddridge District Great

Engineer *[Signature]*

Engineer's Registration No. 1227

File No. _____ Drawing No. _____

Date May 29 1966 Scale 1" = 200' = 330'

STATE OF WEST VIRGINIA
 DEPARTMENT OF MINES
 OIL AND GAS DIVISION
 CHARLESTON

WELL LOCATION MAP
 FILE NO. 000-1384

+ Denotes location of well on United States Topographic Maps, scale 1 to 62,500, latitude and longitude lines being represented by border lines as shown.

- Denotes one inch spaces on border line of original tracing.



STATE OF WEST VIRGINIA
DEPARTMENT OF MINES
OIL AND GAS DIVISION 9

Rotary
Spudder
Cable Tools
Storage

Quadrangle Centerpoint

WELL RECORD

Oil or Gas Well OIL & GAS
(KIND)

Permit No. DOD-1384

Company PRIOR OIL COMPANY
Address 224 WASHINGTON BLVD., BELPRE, OHIO
Farm A. W. WILCOX Acres 27
Location (waters) _____
Well No. ONE Elev. 1252'
District GRANT County DODDRIDGE
The surface of tract is owned in fee by A. W. WILCOX
Address WEST UNION, W. VA.
Mineral rights are owned by M. J. FOSTER, ET AL
Address WESTON, W. VA.

Casing and Tubing	Used in Drilling	Left in Well	Packers
Size			Kind of Packer
16			
13			Size of
10			Depth set
8% 5/8	30	30	Perf. top <u>2293</u>
6%			Perf. bottom _____
5 3/16			Perf. top <u>2306</u>
4 1/2	3,000	3,000	Perf. bottom <u>2308</u>
2			
Liners Used			

Drilling commenced JUNE 26, 1966
Drilling completed JULY 13, 1966

Date Shot _____ From _____ To _____
With _____

Open Flow _____ /10ths Water in _____ Inch
_____ /10ths Merc. in _____ Inch

Volume _____ Cu. Ft.

Rock Pressure Not taken lbs. _____ hrs.

Oil _____ bbls., 1st 24 hrs.

WELL ACIDIZED 750 GAL. 15%

CASING CEMENTED 4 1/2 SIZE 3,000 No. Ft. 7/18/66 Date

COAL WAS ENCOUNTERED AT NO COAL FEET _____ INCHES
_____ FEET _____ INCHES FEET _____ INCHES
_____ FEET _____ INCHES FEET _____ INCHES

WELL FRACTURED 591 BBLs. WATER 10,000 LBS. OF SAND

RESULT AFTER TREATMENT 20-30 BBLs.

ROCK PRESSURE AFTER TREATMENT 250 LBS.

Fresh Water _____ Feet _____ Salt Water _____ Feet _____

Formation	Color	Hard or Soft	Top	Bottom	Oil, Gas or Water	Depth	Remarks
Clay			0	17			
Lime			17	27			
Red rock			27	39			
Lime & Red rock			39	72			
Red rock			72	120			
Slate & shells			120	142			
Lime			142	185			
Red rock			185	190			
Lime			190	220			
Red rock			220	260			
Lime			260	301			
Slaty lime			301	370			
Red rock & lime			370	480			
Red rock & lime			480	690			
Shaley lime			690	792			
Slate 7			792	840			
Lime			840	1060			
Slate & shells			1060	1103			
Lime & red rock			1103	1290			
Slate & lime shells			1290	1380			
Sand			1380	1410			
Slate & shells			1410	1490			
Lime			1490	1510			
Slate & shells			1510	1782			
Sand			1782	1805			
Lime			1805	1850			
Sand			1850	2060			
Sand & shale			2060	2095			
Sand, lime & shale			2095	2117			
Sand			2117	2145			

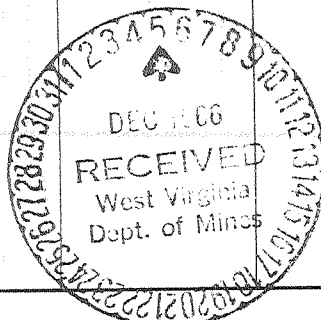

Formation	Color	Hard or Soft	Top	Bottom	Oil, Gas or Water	Depth Found	Remarks
Shale & sand			2145	2190			
Little lime			2190	2201			
Shale & lime			2201	2230			
Big Lime			2230	2286			
Injun			2286	2345			
Lime Shale			2345	2359			
Sauaw sand			2359	2469			
Sand & shale			2469	2550			
Shale & sand			2550	2650			
Berea			2650	2710			
Shale			2710	2735			
Shale & sand			2735	2849			
Shale			2849	2870			
Shale & sandy shale			2870	2933			
Shaley sand & sand			2933	2940			
Gray shale			2940	2960			
Blue & black shale			2960	2965			
Sand & shale			2965	2975			
Shale & sand			2975	3000			

Date DECEMBER 2, 1966

APPROVED PRIOR OIL COMPANY, Owner

By Herbert L. Prior

(Title)