

LATITUDE 39 ° 20 '

LONGITUDE 80 ° 36 '

The undersigned hereby certifies that the above is a true and correct copy of the original tracing of the well location map as shown on the attached plan and that the same is a true and correct copy of the original tracing of the well location map as shown on the attached plan.

M. H. H. J.
M. H. H. J.

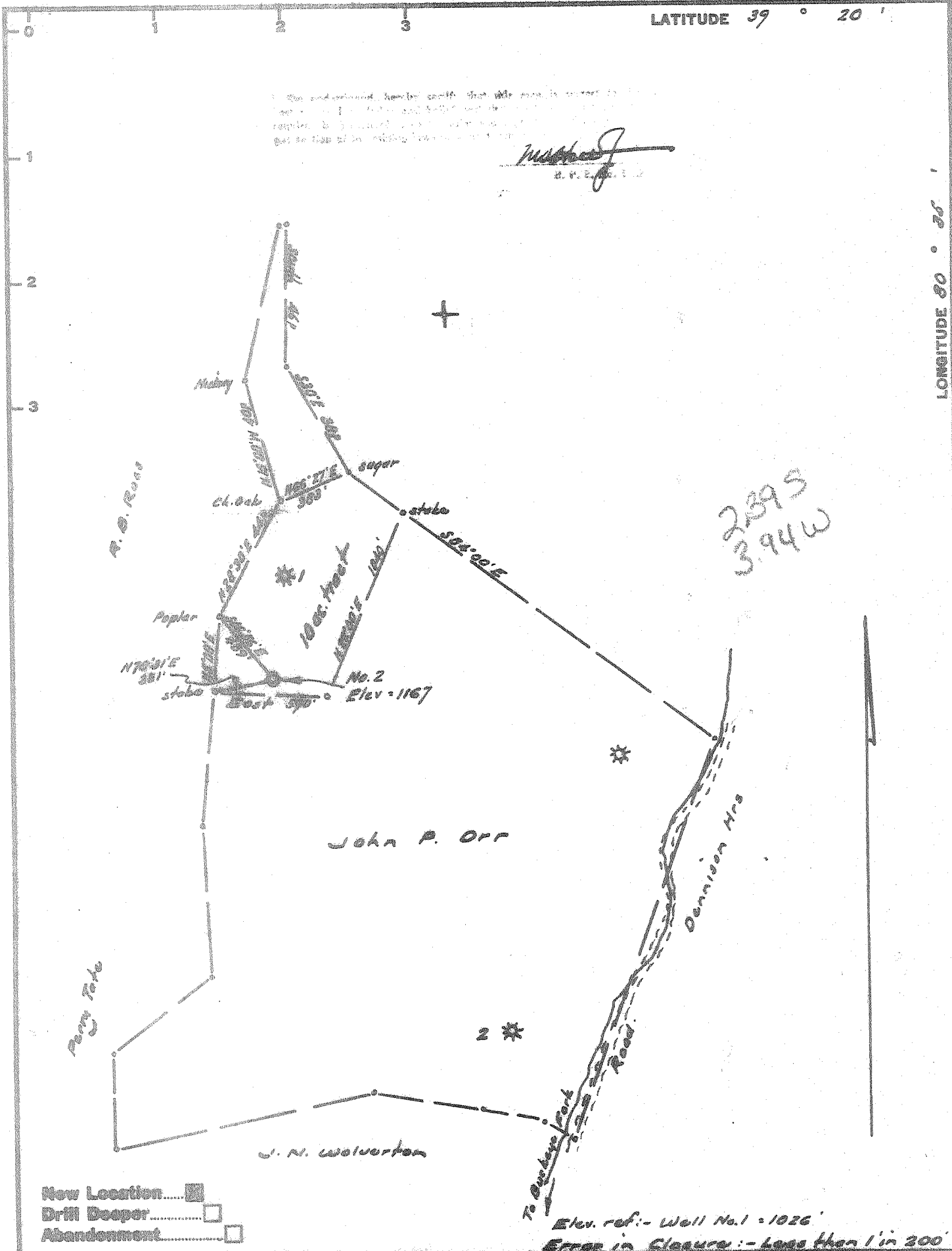

239 S
3.94 W

New Location.....

Drill Deeper.....

Abandonment.....

Elev. ref.:- Well No. 1 - 1026'

Error in Closure:- Less than 1' in 300'

Company CAROLY OIL CO.

Address 308 Union Ave. Martinsburg, W. Va.

Farm Acres 10

Tract Acres 10 Lease No. _____

Well (Farm) No. Two Serial No. _____

Elevation (Spirit Level) 1167'

Quadrangle Centerpoint 5C

County Randolph District Grant

Engineer M. H. H. J.

Engineer's Registration No. 1227

File No. _____ Drawing No. _____

Date Feb. 24, 1967 Scale 1" = 400' = 660'

STATE OF WEST VIRGINIA
DEPARTMENT OF MINES
OIL AND GAS DIVISION
CHARLESTON

WELL LOCATION MAP
FILE NO. 000-1448

† Denotes location of well on United States Topographic Maps, scale 1 to 62,500, latitude and longitude lines being represented by border lines as shown.

- Denotes one inch spaces on border line of original tracing.