

I, the undersigned, hereby certify that this map is correct to the best of my knowledge and belief and shows all of the information required by paragraph 6 of the rules and regulations of the oil and gas section of the mining laws of West Virginia.

Walter J. ...
R. P. R. 1967

New Location.....
 Drill Deeper.....
 Abandonment.....

Elev. ref:- Well No. 1-B (location) = 1062'
 Error in Closure:- Less than 1' in 200

Company STATEWIDE OIL & GAS CO.
 Address 224 South Greenwood, Marion, Ohio
 Farm Smith - Staarman Tract
 Tract _____ Acres 25 Lease No. _____
 Well (Farm) No. I-C Serial No. _____
 Elevation (Split Level) 1073
 Quadrangle Vadis WC
 County Doddridge District Cove
 Engineer Walter J. ...
 Engineer's Registration No. 1227
 File No. 77-A-37 Drawing No. _____
 Date March 10, 1967 Scale 1" = 300'

STATE OF WEST VIRGINIA
 DEPARTMENT OF MINES
 OIL AND GAS DIVISION
 CHARLESTON

WELL LOCATION MAP
 FILE NO. DOD - 1450 CANCELLED

+ Denotes location of well on United States Topographic Maps, scale 1 to 62,500, latitude and longitude lines being represented by border lines as shown.

- Denotes one inch spaces on border line of original tracing.

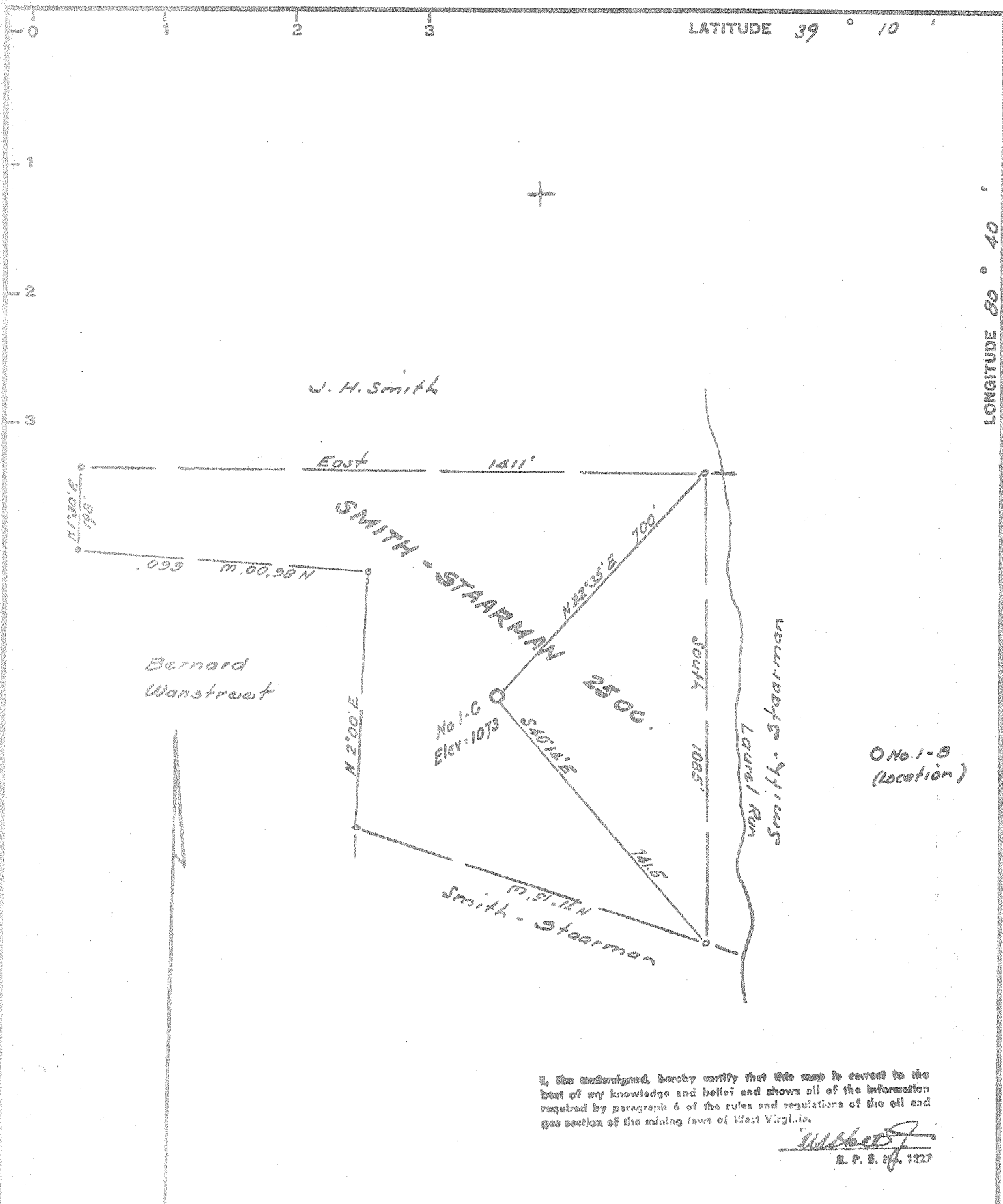

I, the undersigned, hereby certify that this map is correct to the best of my knowledge and belief and shows all of the information required by paragraph 6 of the rules and regulations of the oil and gas section of the mining laws of West Virginia.

W. P. B. No. 1227
 W. P. B. No. 1227

New Location
 Drill Deeper
 Abandonment

Elev. ref. - Well No. 1-B (location) - 1062'
 Error in Closure - Less than 1" in 200

Company STATEWIDE OIL & GAS CO.
 Address 224 South Greenwood, Marion, Ohio
 Farm Smith - Stearman Tract
 Tract _____ Acres 25 Lease No. _____
 Well (Farm) No. 1-C Serial No. _____
 Elevation (Spirit Level) 1073
 Quadrangle Vadis WC
 County Doddridge District Cove
 Engineer W. P. B. No. 1227
 Engineer's Registration No. 1227
 File No. 77-A-37 Drawing No. _____
 Date March 19, 1967 Scale 1" = 200'

STATE OF WEST VIRGINIA
 DEPARTMENT OF MINES
 OIL AND GAS DIVISION
 CHARLESTON

WELL LOCATION MAP
 FILE NO. 202 - 1450 CANCELLED

+ Denotes location of well on United States Topographic Maps, scale 1 to 62,500, latitude and longitude lines being represented by border lines as shown.
 - Denotes one inch spaces on border line of original tracing.

LATITUDE 39 ° 10'

LONGITUDE 80 ° 40'

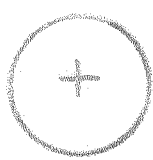

J. H. Smith

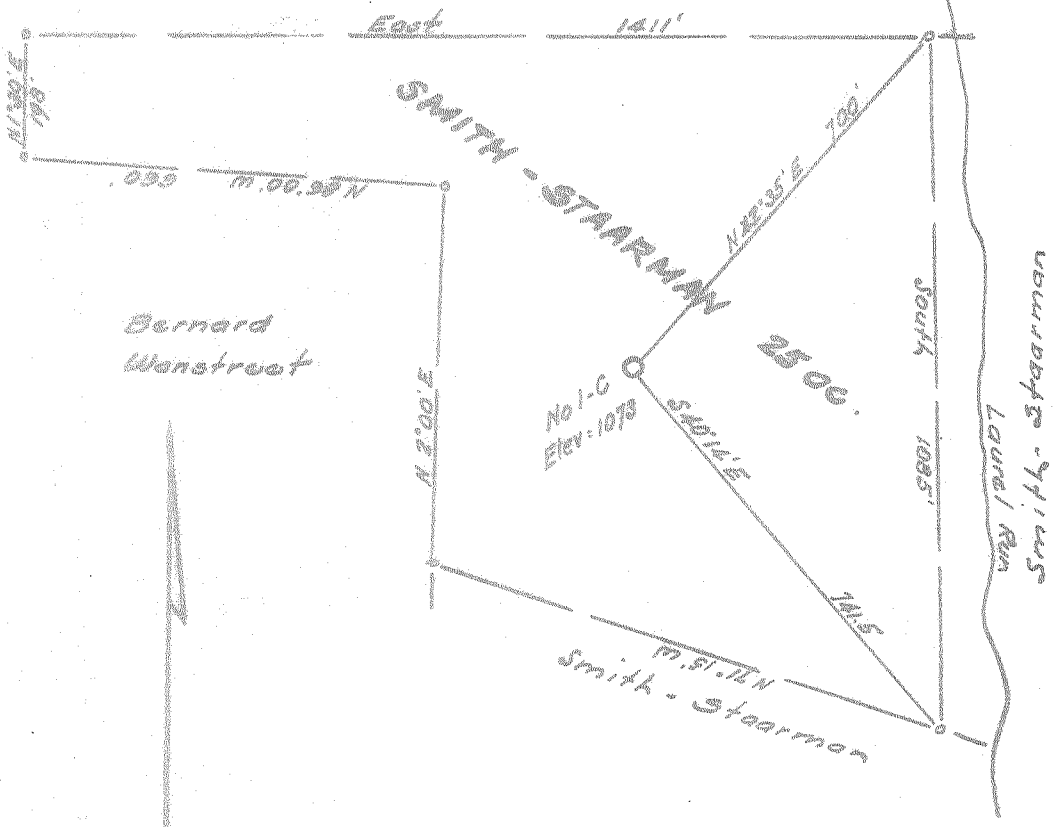

I, the undersigned, hereby certify that this map is correct to the best of my knowledge and belief and shows all of the information required by paragraph 6 of the rules and regulations of the oil and gas section of the mining laws of West Virginia.

[Signature]
E. P. E. No. 1227

New Location
 Drill Deeper
 Abandonment

Elev. ref.:- Well No. 1-B (location) = 1062'
 Error in Closure:- Less than 1" in 200

Company	STATEWIDE OIL & GAS CO.
Address	254 South Greenwood, Marion, Ohio
Farm	Smith - Stearman Tract
Tract	Acres 28 Lease No.
Well (Farm) No.	1-C Serial No.
Elevation (Spirit Level)	1073
Quadrangle	Yadis WC
County	Doddridge District Cays
Engineer	<i>[Signature]</i>
Engineer's Registration No.	1227
File No.	II-A-37 Drawing No.
Date	March 10, 1967 Scale 1" = 200'

STATE OF WEST VIRGINIA
 DEPARTMENT OF MINES
 OIL AND GAS DIVISION
 CHARLESTON

WELL LOCATION MAP
 FILE NO. 000 - 1450

+ Denotes location of well on United States Topographic Maps, scale 1 to 62,500, latitude and longitude lines being represented by border lines as shown.

- Denotes one inch spaces on border line of original tracing.



STATE OF WEST VIRGINIA
DEPARTMENT OF MINES
OIL AND GAS WELLS DIVISION

- Rotary
- Spudder
- Cable Tools
- Storage

Oil or Gas Well CNC (KIND)

WELL RECORD

Quadrangle VADIS
Permit No. 1450

Company STATEWIDE OIL & GAS
Address 1307 COLLEGE RD MASON, MICH
Farm SMITH - STARBUCK Acres 25
Location (waters) _____
Well No. 1-C Elev. 2
District COUF County _____
The surface of tract is owned in fee by P.C. SMITH
Address NEW MILTON, W.V.
Mineral rights are owned by P.C. SMITH & TALS
Address NEW MILTON, W.V.
Drilling commenced _____
Drilling completed NOT DRILLED
Date Shot _____ From _____ To _____
With _____
Open Flow _____ /10ths Water in _____ Inch
_____ /10ths Merc. in _____ Inch
Volume _____ Cu. Ft.
Rock Pressure _____ lbs. _____ hrs.
Oil _____ bbls., 1st 24 hrs.
WELL ACIDIZED (DETAILS) _____
WELL FRACTURED (DETAILS) _____

Casing and Tubing	Used in Drilling	Left in Well	Packers
Size			Kind of Packer
16			
13			
10			Size of
8 1/4			
6 3/8			Depth set
5 3/16			
4 1/2			Perf. top
3			Perf. bottom
2			Perf. top
Liners Used			Perf. bottom

Attach copy of cementing record.
CASING CEMENTED _____ SIZE _____ No. Ft. _____ Date _____
Amount of cement used (bags) _____
Name of Service Co. _____
COAL WAS ENCOUNTERED AT _____ FEET _____ INCHES
_____ FEET _____ INCHES FEET _____ INCHES
_____ FEET _____ INCHES FEET _____ INCHES

RESULT AFTER TREATMENT (Initial open Flow or bbls.) _____
ROCK PRESSURE AFTER TREATMENT _____ HOURS _____
Fresh Water _____ Feet _____ Salt Water _____ Feet _____
Producing Sand _____ Depth _____

Formation	Color	Hard or Soft	Top	Bottom	Oil, Gas or Water	Depth	Remarks
<p>THIS WELL WAS NOT DRILLED & WILL NOT BE DRILLED.</p>							

RECEIVED
FEB 26 1970
OIL & GAS DIVISION
DEPT. OF MINES

(over)