

17-01463 P

WW-7
8-30-06



West Virginia Department of Environmental Protection
Office of Oil and Gas

WELL LOCATION FORM: GPS

API: 47 017 001463 Y WELL NO.: Stacy McClain#3

FARM NAME: Stacy McClain

RESPONSIBLE PARTY NAME: EXCO Resources (WV), Inc.

COUNTY: Doddridge DISTRICT: New Milton

QUADRANGLE: Vadis New Milton

SURFACE OWNER: Roger A. McClain

ROYALTY OWNER: Stacy McClain

UTM GPS NORTHING: 4343320.5

UTM GPS EASTING: 527671.2 GPS ELEVATION: 955

The Responsible Party named above has chosen to submit GPS coordinates in lieu of preparing a new well location plat for a plugging permit or assigned API number on the above well. The Office of Oil and Gas will not accept GPS coordinates that do not meet the following requirements:

1. Datum: NAD 1983, Zone: 17 North, Coordinate Units: meters, Altitude: height above mean sea level (MSL) – meters.
2. Accuracy to Datum – 3.05 meters
3. Data Collection Method:

Survey grade GPS ____ : Post Processed Differential ____
Real-Time Differential ____

Mapping Grade GPS ____ : Post Processed Differential ____
Real-Time Differential ____

4. Letter size copy of the topography map showing the well location.

I the undersigned, hereby certify this data is correct to the best of my knowledge and belief and shows all the information required by law and the regulations issued and prescribed by the Office of Oil and Gas.

[Signature]
Signature

Contract Landman
Title

1/26/2011
Date

RECEIVED
Office of Oil & Gas
APR 12 2011
West Virginia Department of
Environmental Protection

17-014631



Name: NEW MILTON
 Date: 1/26/2008
 Scale: 1 inch equals 1000 feet

Location: 039.2386884° N 080.6857290° W NAD 27

Copyright (C) 1997, Maotech, Inc

WW-7
5-02



CANCELLED

West Virginia Department of Environmental Protection
Office of Oil and Gas
WELL LOCATION FORM: GPS

API: 47 017 001463 - *f*

WELL NO.: Stacy McClain #3

FARM NAME: Stacy McClain

RESPONSIBLE PARTY NAME: North Coast Energy Eastern, Inc.

COUNTY: Doddridge

DISTRICT: New Milton

QUADRANGLE: ~~Y~~ New Milton

SURFACE OWNER: Roger A. McClain

ROYALTY OWNER: Stacy McClain

UTM GPS NORTHING: 4343320.5

UTM GPS EASTING: 527671.2

GPS ELEVATION: 955

The Responsible Party named above has chosen to submit GPS coordinates in lieu of preparing a new well location plat for a plugging permit on the above well. The Office of Oil and Gas will not accept GPS coordinates that do not meet the following requirements:

1. Datum: NAD 1983, Zone: 17 North, Coordinate Units: meters, Altitude: height above mean sea level (MSL) – meters.
2. Accuracy to Datum – 3.05 meters
3. Data Collection Method:

Survey grade GPS _____: Post Processed Differential _____
Real-Time Differential _____

Mapping Grade GPS _____: Post Processed Differential _____
Real-Time Differential _____

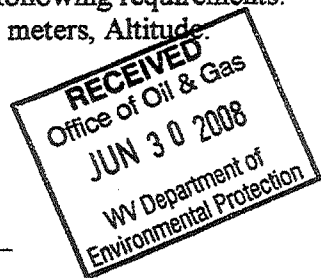

I the undersigned, hereby certify this data is correct to the best of my knowledge and belief and shows all the information required by law and the regulations issued and prescribed by the Office of Oil and Gas.

Signature *Jerry Tophel*

Title *Consultant*

Date *1/23/08*

WW-7
5-02



West Virginia Department of Environmental Protection
Office of Oil and Gas
WELL LOCATION FORM: GPS

API: 47 017 001463 -^p

WELL NO.: Stacy McClain #3

FARM NAME: Stacy McClain

RESPONSIBLE PARTY NAME: North Coast Energy Eastern, Inc.

COUNTY: Doddridge

DISTRICT: New Milton

QUADRANGLE: ~~V~~ New Milton

SURFACE OWNER: Roger A. McClain

ROYALTY OWNER: Stacy McClain

UTM GPS NORTHING: 4343320.5

UTM GPS EASTING: 527671.2

GPS ELEVATION: 955

The Responsible Party named above has chosen to submit GPS coordinates in lieu of preparing a new well location plat for a plugging permit on the above well. The Office of Oil and Gas will not accept GPS coordinates that do not meet the following requirements:

1. Datum: NAD 1983, Zone: 17 North, Coordinate Units: meters, Altitude: height above mean sea level (MSL) – meters.
2. Accuracy to Datum – 3.05 meters
3. Data Collection Method:

Survey grade GPS _____: Post Processed Differential _____
Real-Time Differential _____

Mapping Grade GPS _____: Post Processed Differential _____
Real-Time Differential _____

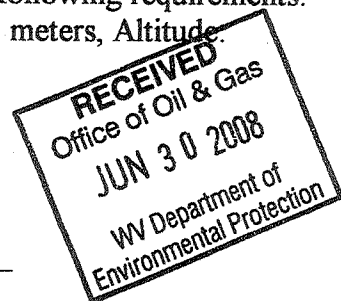

I the undersigned, hereby certify this data is correct to the best of my knowledge and belief and shows all the information required by law and the regulations issued and prescribed by the Office of Oil and Gas.

Signature Jenny Tothel

Title Consultant

Date 1/23/08

JUL 11 2008

Dodd 1463 P

20

6

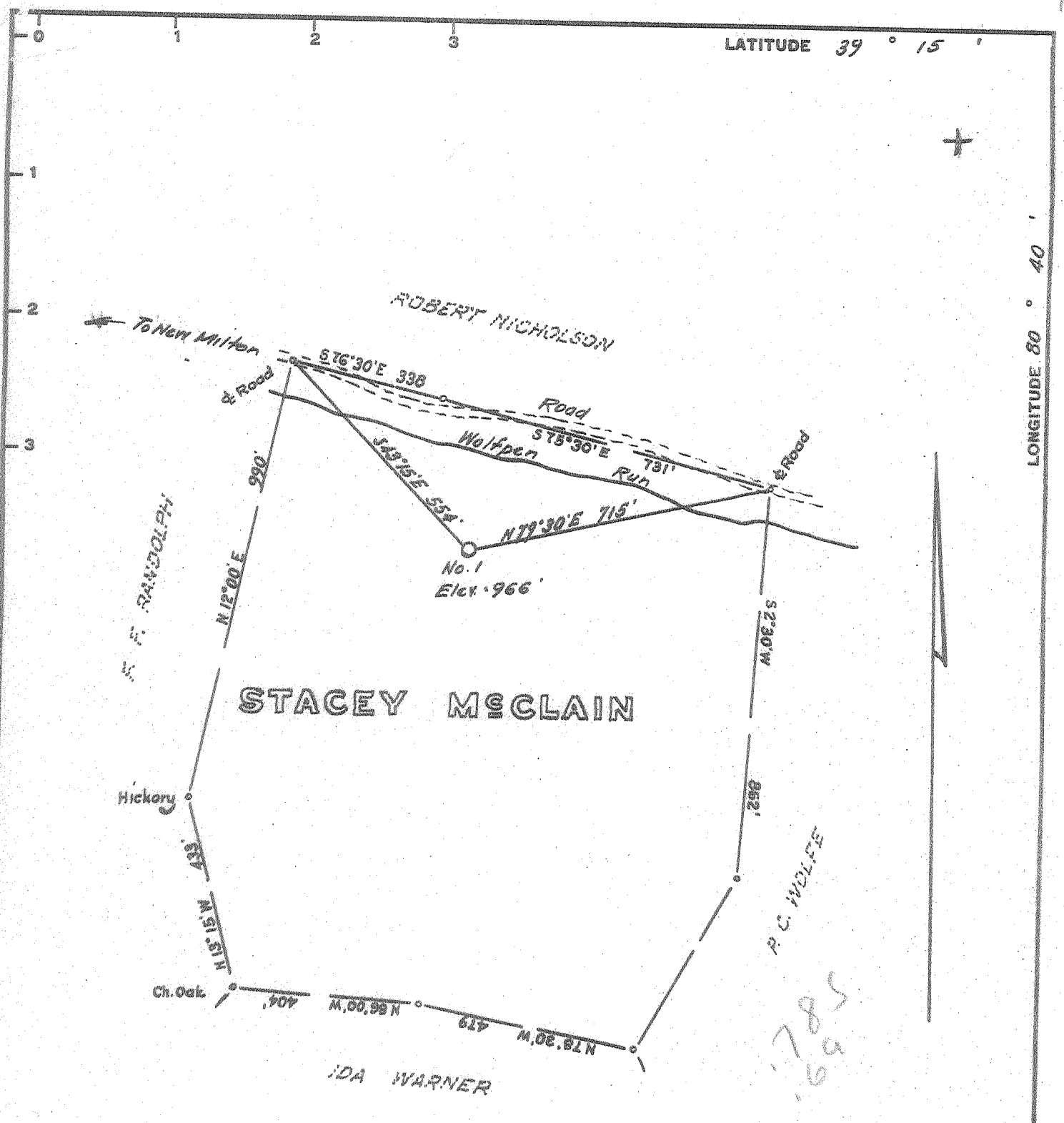

LATITUDE 39 ° 15 '

LONGITUDE 80 ° 40 '

Minimum Error of Closure 1 in 200'

Source of Elevation Well No. 4, Robert Nicholson tract, = 920'

- Fracture
- New Location
- Drill Deeper
- Abandonment

I, the undersigned, hereby certify that this map is correct to the best of my knowledge and belief and shows all the information required by paragraph 6 of the rules and regulations of the oil and gas section of the mining laws of West Virginia.

Signed: [Signature]
 Squares: N S E W

Map No. _____

Company P. & M. OIL CO.
 Address West Union, West Va.
 Farm Stacey McClain
 Tract _____ Acres 29 Lease No. _____
 Well (Farm) No. 29 Serial No. _____
 Elevation (Spirit Level) 966
 Quadrangle Vadia
 County Doddridge District New Milton
 Engineer [Signature]
 Engineer's Registration No. 1227
 File No. _____ Drawing No. _____
 Date May 29, 1967 Scale 1" = 300'

STATE OF WEST VIRGINIA
 DEPARTMENT OF MINES
 OIL AND GAS DIVISION
 CHARLESTON

WELL LOCATION MAP

FILE NO. DDO - 1463

+ Denotes location of well on United States Topographic Maps, scale 1 to 62,500, latitude and longitude lines being represented by border lines as shown.
 - Denotes one inch spaces on border line of original tracing.

6-6-144



STATE OF WEST VIRGINIA
DEPARTMENT OF MINES
OIL AND GAS DIVISION
WELL RECORD

Rotary
Spudder
Cable Tools
Storage
Oil or Gas Well **Oil**
(KIND)

Quadrangle **Vadis**
Permit No. **DOD-1463**

Company **P. & M. Oil Company**
Address **West Union, W. Va.**
Farm **Stacy McClain** Acres **29**
Location (waters) **Wolf Penn Run**
Well No. **3** Elev. **966**
District **New Milton** County **Doddridge**
The surface of tract is owned in fee by **McClain**
New Milton Address **W. Va.**
Mineral rights are owned by **McClain & Others**
Address _____

Casing and Tubing	Used in Drilling	Left in Well	Packers
Size			Kind of Packer
16			
13	18		
10	98		Size of
8 1/4	594	594	
6 5/8	1122		Depth set
5 3/16			
4 1/2	2073	2073	
3			Perf. top
2			Perf. bottom
Liners Used			Perf. top
			Perf. bottom

Drilling commenced **June 15, 1967**
Drilling completed **July 13, 1967**
Date Shot From _____ To _____
With _____
Open Flow /10ths Water in _____ Inch
/10ths Merc. in _____ Inch
Volume **Show** Cu. Ft.
Rock Pressure _____ lbs. _____ hrs.
Oil _____ bbls., 1st 24 hrs.

Attach copy of cementing record.
CASING CEMENTED **4 1/2** SIZE **2073** No. Ft. **7-31-67** Date
Amount of cement used (bags) **35**
Name of Service Co. **Dowell**
COAL WAS ENCOUNTERED AT **562-563** FEET INCHES
FEET INCHES FEET INCHES
FEET INCHES FEET INCHES

WELL ACIDIZED (DETAILS) _____
WELL FRACTURED (DETAILS) **Aug. 7, 1967 800 barrels water 15000 # sand**
2000 gallons acid
RESULT AFTER TREATMENT (Initial open flow or bbls.) **1 barrel per day**
ROCK PRESSURE AFTER TREATMENT **Not taken** HOURS
Fresh Water _____ Feet Salt Water _____ Feet
Producing Sand **Big Injun** Depth _____

Formation	Color	Hard or Soft	Top	Bottom	Oil, Gas or Water	Depth	Remarks
Red Rock			0	20			
Grey stone			20	150			
R. R. & shells			150	348			
Sand			348	360			
R. R.			360	390			
Lime			390	415			
Blue mud			415	432			
Lime			432	535			
Sand			535	545			
Lime			545	562			
Pitt. Coal			562	563			
Slate			563	594			
Lime			594	624			
Sand			624	630			
Lime			630	662			
R. R.			662	716			
Lime			716	730			
R. R.			730	790			
Lime			790	894			
R. R.			894	920			
Slate & shells			920	995			
Lime			995	1025			
Slate & shells			1025	1085			

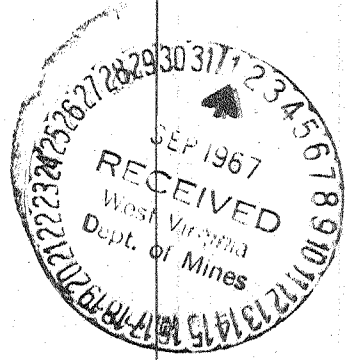

Formation	Color	Hard or Soft	Top ⁴	Bottom	Oil, Gas or Water	Depth Found	Remarks
Big Dunkard sand			1085	1092	water	1085-1092	small
Slate			1092	1097			
Sand			1097	1132			
Slate & shells			1132	1185			
Gas sand			1185	1201			
Lime			1201	1270			
Slate			1270	1310			
1st Salt sand			1310	1348			
Slate & shells			1348	1370			
2nd Salt sand			1370	1451			
Slate			1451	1475			
3rd Salt sand			1475	1545			
Slate & shells			1545	1602			
Sand			1602	1636			
Slate & shells			1636	1786			
Maxon sand			1786	1804			
Lime			1804	1835			
Pink rock			1835	1852			
Lime			1852	1860			
Slate & shells			1860	1867			
Lime			1867	1884			
Slate & shells			1884	1918			
Big Lime			1918	1968			
Big Injun sand			1968	2064	Oil & Gas	1970-1979	
Lime			2064	2070			
Slate			2070	2077			
Total Depth			2077				

Date August 26, 1967

APPROVED P. & M. Oil Co. Owner

By L. G. Pigott, (Title) *L. G. Pigott*

STATE OF WEST VIRGINIA
DEPARTMENT OF ENVIRONMENTAL PROTECTION
OFFICE OF OIL AND GAS

AFFIDAVIT OF PLUGGING AND FILLING WELL

AFFIDAVIT SHOULD BE IN TRIPPLICATE, one copy mailed to the Department, one copy to be retained by the Well Operator and the third copy (and extra copies if required) should be mailed to each coal operator at their respective addresses.

Farm name: MCCLAIN, ROGER A. Operator Well No.: STACY MCCLAIN 3

LOCATION: Elevation: 955 Quadrangle: NEW MILTON
District: NEW MILTON County: DODDRIDGE
Latitude: _____ Feet South of _____ Deg. _____ Min. _____ Sec.
Longitude: _____ Feet West of _____ Deg. _____ Min. _____ Sec.

Well Type: OIL _____ GAS X

Company EXCO Resources (WV) Inc. Coal Operator _____
PO Box 8 or Owner _____
Ravenswood, WV 26164 _____
Agent Rick Green Coal Operator _____
Permit Issued Date April 12, 2011 or Owner _____

RECEIVED
Office of Oil and Gas
MAR 19 2011
WV Department of Environmental Protection

AFFIDAVIT

STATE OF WEST VIRGINIA,
County of Roane ss:

Terry Rexroad and Dewey Reed being first duly sworn according to law depose and say that they are experienced in the work of plugging and filling oil and gas wells and were employed by the above named well operator, and participated in the work of plugging and filling the above well say that said work was commenced on the 1 day of February, 2013, and the well was plugged and filled in the following manner:

TYPE	FROM	TO	PIPE REMOVED	LEFT
6% Gel	2060	Surface	843 of 4-1/2 casing	1230' of 4-1/2 casing
cement	1960	1850	30' OF 8-5/8 casing	564' of 8-5/8 casing
cement	1550	1300	Ripped holes every other collar	
cement	1125	1025	Ripped holes every other collar	
cement	850	750		
cement	600	500		
cement	100	surface		

Description of monument: 7" casing with API # and date and that the work of plugging and filling said well was completed on the 6 day of February, 2013.

And further deponents saith not.

Terry Rexroad
Dewey Reed

Sworn and subscribe before me this 5th day of March, 2013

My commission expires: 8-1-15

[Signature]
Notary Public

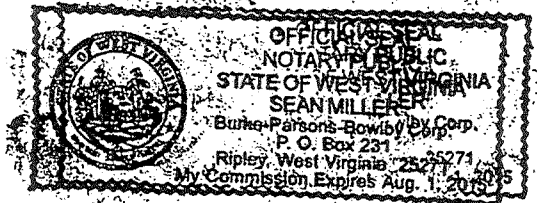

Affidavit reviewed by the Office of Oil and Gas: Doug Newlin
Sup DWard II

Title: Oil & Gas Inspector
Oil & Gas Inspector