

3/5/69

Plot Log Card CSD Mfm

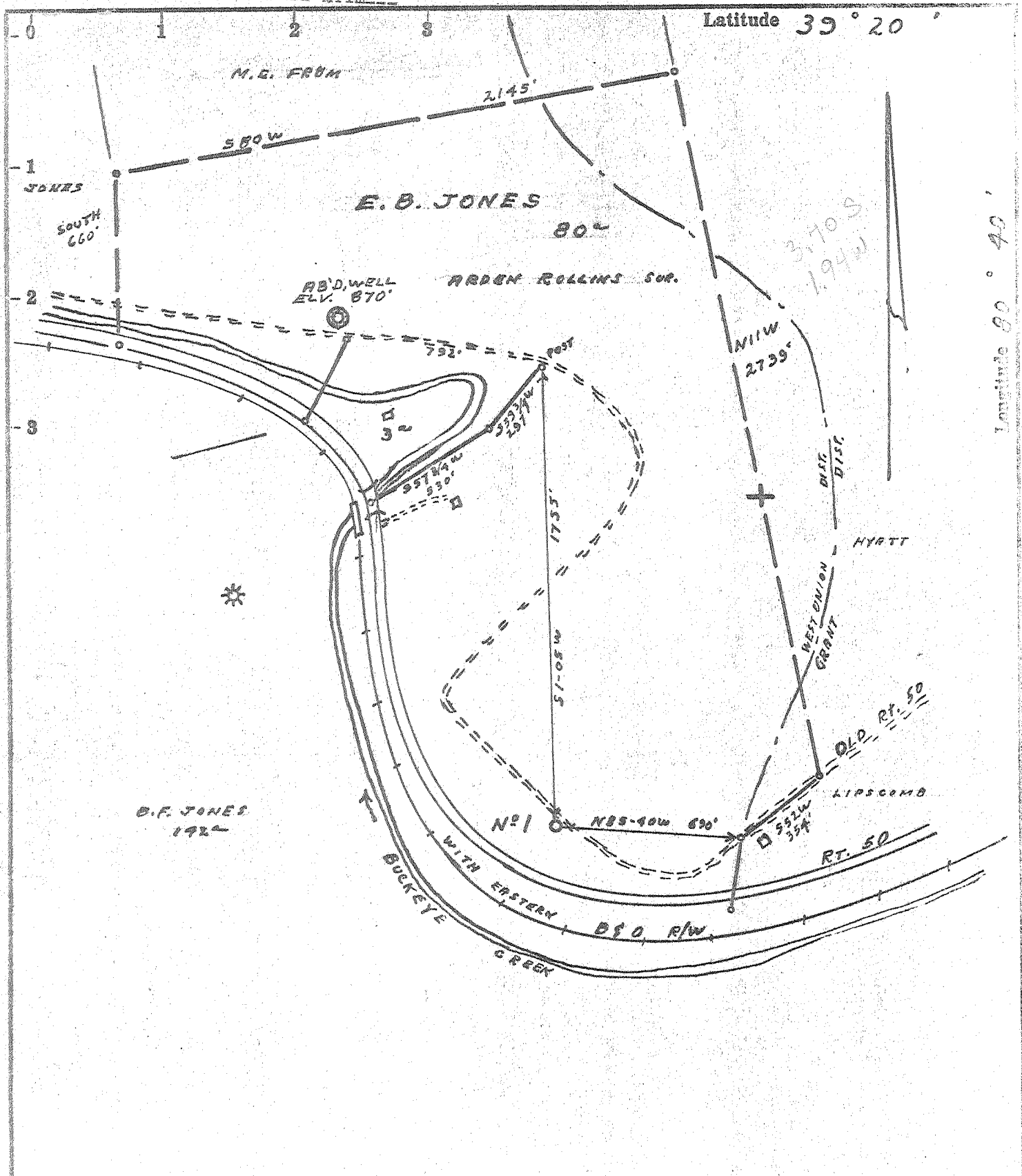

- Fracture....
- Redrill.....
- New Location
- Drill Deeper.....
- Abandonment..... issued 3-8-72

Source of Elevation AB'D. WELL. ELV. 870'

I, the undersigned, hereby certify that this map is correct to the best of my knowledge and belief and shows all the information required by paragraph 6 of the rules and regulations of the oil and gas section of the mining laws of West Virginia.

Minimum accuracy, one part in 200

Company	DODDRIDGE GAS N ^o 18		
Address	CLARKSBURG, W.VA.		
Farm	E. C. JONES		
Tract	Acres	80	Lease No.
Well (Farm) No.	1	Serial No.	1
Elevation (Spirit Level)	882'		
Quadrangle	CENTERPOINT SW 3 rd		
County	DODDRIDGE District WEST UNION		
Engineer	<i>J. J. Hoffman</i>		
Engineer's Registration No.	1084		
File No.	215/106	Drawing No.	
Date	3-1-69	Scale	1" = 500'

STATE OF WEST VIRGINIA
DEPARTMENT OF MINES
OIL AND GAS DIVISION
CHARLESTON

WELL LOCATION MAP
FILE NO. Dodd-1548-DD-3

+ Denotes location of well on United States Topographic Maps, scale 1 to 62,500, latitude and longitude lines being represented by border lines as shown.

— Denotes one inch spaces on border line of original tracing.

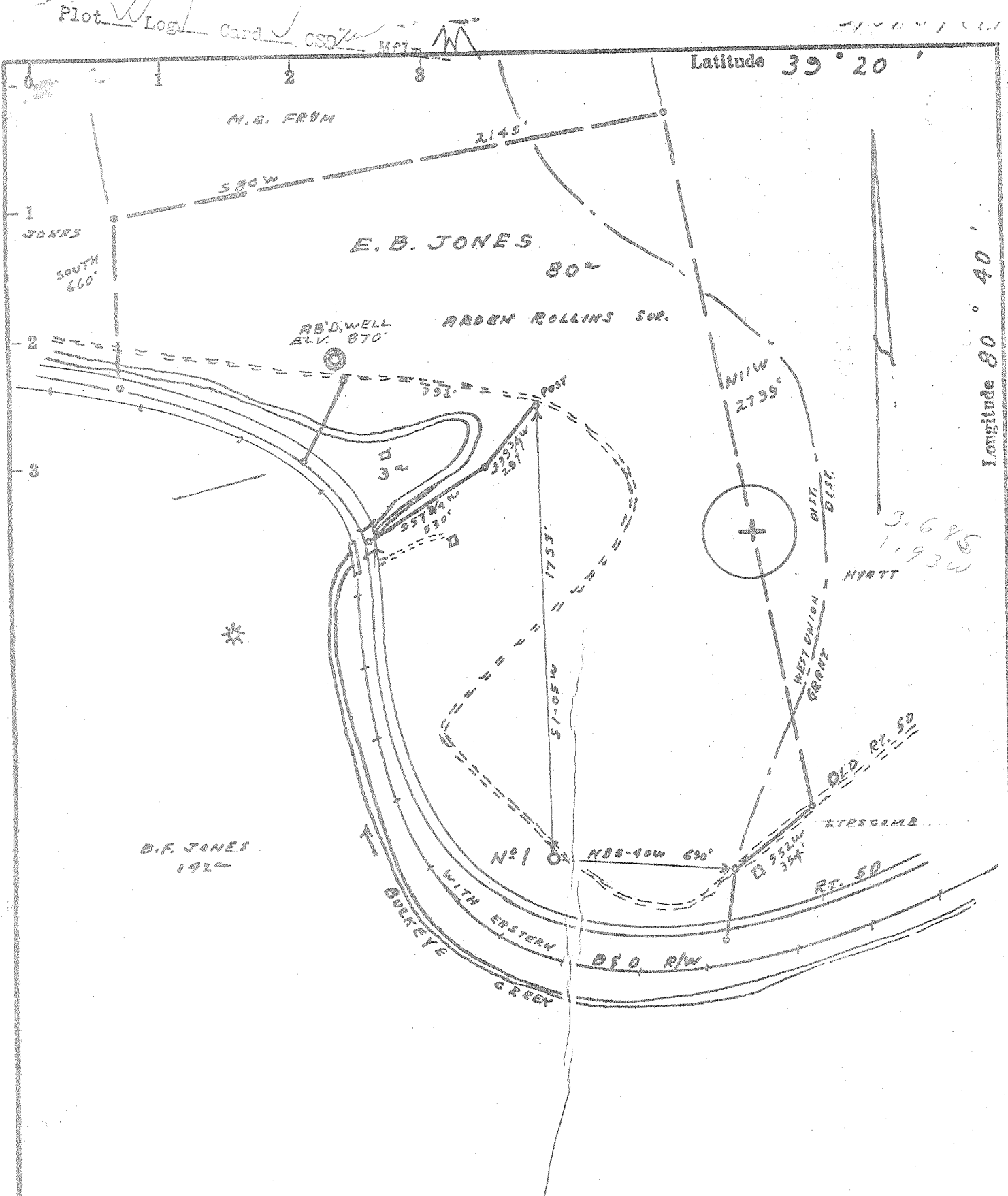

- Fracture
- Redrill
- New Location
- Drill Deeper
- Abandonment

Source of Elevation AB'D. WELL. ELEV. 870'

I, the undersigned, hereby certify that this map is correct to the best of my knowledge and belief and shows all the information required by paragraph 6 of the rules and regulations of the mining laws of West Virginia.

Minimum accuracy, one part in 200

Company DODDRIDGE GAS N^o 18
 Address CLARKSBURG, W.VA.
 Farm E.C. JONES
 Tract _____ Acres 80 Lease No. _____
 Well (Farm) No. 1 Serial No. 1
 Elevation (Spirit Level) 882'
 Quadrangle CENTERPOINT SW 1/4
 County DODDRIDGE District WEST UNION
 Engineer James J. Jaffin
 Engineer's Registration No. 1084
 File No. 215/106 Drawing No. _____
 Date 3-1-63 Scale 1" = 500'

STATE OF WEST VIRGINIA
 DEPARTMENT OF MINES
 OIL AND GAS DIVISION
 CHARLESTON

WELL LOCATION MAP
 FILE NO. Dodd-1548-DD

+ Denotes location of well on United States Topographic Maps, scale 1 to 62,500, latitude and longitude lines being represented by border lines as shown.

— Denotes one inch spaces on border line of original tracing.

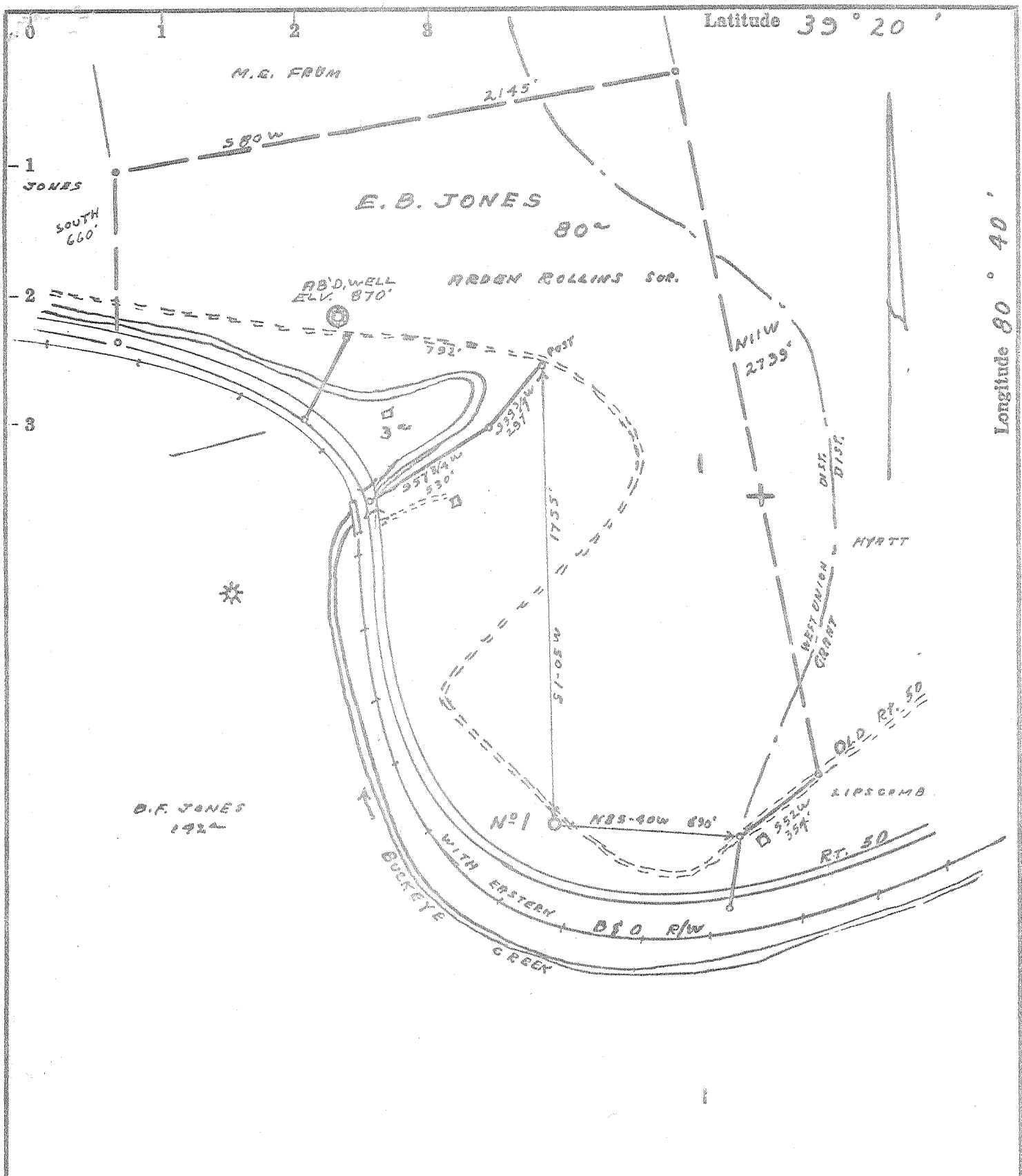

- Fracture. . . .
- Redrill. . . .
- New Location.
- Drill Deeper. . . .
- Abandonment. . . .

Source of Elevation AB'D. WELL. ELV. 870'

I, the undersigned, hereby certify that this map is correct to the best of my knowledge and belief and shows all the information required by paragraph 6 of the rules and regulations of the oil and gas section of the mining laws of West Virginia.

Minimum accuracy, one part in 200

Company	<u>DODDRIDGE GAS N^o 18</u>		
Address	<u>CLARKSBURG, W.VA.</u>		
Farm	<u>E. C. JONES</u>		
Tract	Acres <u>80</u>	Lease No.	
Well (Farm) No.	<u>1</u>	Serial No.	<u>1</u>
Elevation (Spirit Level)	<u>882'</u>		
Quadrangle	<u>CENTERPOINT SW 3rd</u>		
County	<u>DODDRIDGE District WEST UNION</u>		
Engineer	<u>James J. Hoffman</u>		
Engineer's Registration No.	<u>1034</u>		
File No.	<u>215/106</u>	Drawing No.	
Date	<u>3-1-69</u>	Scale	<u>1" = 500'</u>

STATE OF WEST VIRGINIA
DEPARTMENT OF MINES
OIL AND GAS DIVISION
CHARLESTON

WELL LOCATION MAP
FILE NO. Dodd-1548

+ Denotes location of well on United States Topographic Maps, scale 1 to 62,500, latitude and longitude lines being represented by border lines as shown.

- Denotes one inch spaces on border line of original tracing.



STATE OF WEST VIRGINIA
DEPARTMENT OF MINES
OIL AND GAS DIVISION

Rotary
Spudder
Cable Tools
Storage

Quadrangle.....

Permit No. Dod-1548

WELL RECORD

Oil or Gas Well Gas
(KIND)

Company Doddridge Gas No. 18
Address P.O. Box 351, Clarksburg, W. Va., 26301
Farm E. C. Jones Acres 80
Location (waters) Buckeye
Well No. No. 1 Elev. 882
District West Union County Doddridge
The surface of tract is owned in fee by E. C. Jones et al
1380 Western Ave. Morgantown, W. Va.
Mineral rights are owned by E. C. Jones et al
Same Address.....
Drilling commenced 3-10-69
Drilling completed 3-28-69
Date Shot..... From..... To.....
With.....

Casing and Tubing	Used in Drilling	Left in Well	Packers
Size		<u>18' 6"</u>	<u>18' 6"</u>
16		<u>18' 6"</u>	Kind of Packer.....
13		<u>None</u>	
10	<u>245'</u>	<u>XXXX</u>	Size of.....
8 1/4	<u>933'</u>	<u>933'</u>	
6 3/4			Depth set.....
5 3/16			
4 1/2			
3			Perf. top.....
2	<u>1150'</u>	<u>1150'</u>	Perf. bottom.....
Liners Used.....			Perf. top.....
			Perf. bottom.....

Open Flow 11/10ths Water in..... Inch
11/10ths Merc. in M. 2" Inch
Volume (Natural)..... Cu. Ft.
Rock Pressure 300 lbs. 24 hrs.
Oil..... bbls., 1st 24 hrs.
WELL ACIDIZED (DETAILS).....
WELL FRACTURED (DETAILS).....

Attach copy of cementing record.
CASING CEMENTED..... SIZE..... No. Ft..... Date
Amount of cement used (bags).....
Name of Service Co.....
COAL WAS ENCOUNTERED AT..... FEET..... INCHES
..... FEET..... INCHES..... FEET..... INCHES
..... FEET..... INCHES..... FEET..... INCHES

RESULT AFTER TREATMENT (Initial open Flow or bbls.) 516 McF 516.000
ROCK PRESSURE AFTER TREATMENT..... HOURS.....
Fresh Water..... Feet..... Salt Water..... Feet.....
Producing Sand Salt sand Depth.....

Formation	Color	Hard or Soft	Top	Bottom	Oil, Gas or Water	Depth	Remarks
Top Soil	B	Soft	0	3			
Clay	Y	Soft	3	25			
Lime	W	Hard	25	28			
Red Rock	Red	Med.	28	80			
Sand	White	Med.	80	92			
Lime	Dark	Med.	92	160			
Slate	Gray	Med.	160	187			
Sand	White	Med.	187	192			
Slate	Gray	Soft	192	205			
Shale	Black	Soft	205	212			
Lime	White	Hard	212	242			
Slate	Black	Med.	242	280			
Lime	Gray	Hard	280	324			
Slate	Gray	Med.	324	342			
Pink Rock	Pink	Med.	342	358			
Red Rock	R	M	358	375			
Lime	G	M	375	395			
Red Rock	R	S	395	400			
Slated Shells	Gray	M	400	415			
Gritty Lime	W	M	415	435			
Slate & Shells	G	M	435	455			
Red Rock	R	S	455	460			
Slate	G	M	460	494			
Lime	G	H	494	524			
Slate	G	M	524	542			
Red Rock	R	S	542	562			
Lime	Green	Hard	562	600			

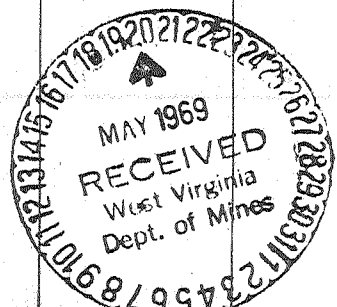

Formation	Color	Hard or Soft	Top	Bottom	Oil, Gas or Water	Depth Found	Remarks
Sand	W	Med.	600	615			
Slate	G	S	615	628			
Red Rock	R	S	628	638			
Lime	G	H	638	715			
Slate	G	M	715	745			
Lime	G	H	745	750			
Sand	W	M	750	783			
Lime	G	M	783	880			
Sand	W	M	880	938	Gas at	1160'	
Slate	G	M	938	1045	Gas at	1180'	
Sand <i>Salt sd</i>	W	M	1045	1190			
Slate	G	S	1190	1250			
Sand	W	S	1250	1312			
Slate	G	S	1312	1345			
Sand	W	M	1345				

Date May 19, 1969

APPROVED DODDRIDGE GAS NO. 18, Owner

By [Signature]
(Title)



RECEIVED

MAR 9 1972

STATE OF WEST VIRGINIA
DEPARTMENT OF MINES

OIL & GAS DIVISION
DEPT. OF MINES

Oil and Gas Division

WELL RECORD

Quadrangle Centerpoint
Permit No. Dod-1548 - D D

Rotary _____ Oil _____
Cable X Gas _____
Recycling _____ Comb. _____
Water Flood _____ Storage _____
Disposal _____ Dry (Kind)

Company <u>Doddridge Gas Co. No. 18</u>	Casing and Tubing	Used in Drilling	Left in Well	Cement fill up Cu. ft. (Sks.)
Address <u>P.O. Box 351, Clarksburg, W.Va.</u>	Size			
Farm <u>E.C. Jones</u> Acres <u>80</u>	20-16			
Location (waters) <u>Buckeye</u>	Cond.			
Well No. <u>One</u> Elev. <u>882</u>	13-10"			
District <u>West Union</u> County <u>Doddridge</u>	9 5/8			
The surface of tract is owned in fee by <u>E.C. Jones et al Morgantown, W.Va.</u>	8 5/8			
Address _____	7	1345		
Mineral rights are owned by <u>E.C. Jones Et Al</u>	5 1/2			
Address <u>Morgantown, W.Va.</u>	4 1/2			
Drilling Commenced <u>February 21, 1972</u>	3			
Drilling Completed <u>March 2, 1972</u>	2			
Initial open flow <u>None</u> cu. ft. _____ bbls.	Liners Used			
Final production _____ cu. ft. per day _____ bbls.				
Well open _____ hrs. before test _____ RP.				

Well treatment details:
NONE

Attach copy of cementing record.

Coal was encountered at NONE Feet _____ Inches _____
Fresh water NONE Feet _____ Salt Water NONE Feet _____
Producing Sand NONE Depth 1741

Formation	Color	Hard or Soft	Top Feet	Bottom Feet	Oil, Gas or Water	* Remarks
Slate	Grey	Med.	1345	1350		
Sand	"	Hard	1350	1360		
Slate Sh.	"	Med.	1360	1455		
Lime	Black	Hard	1455	1480		
Red Rock	Red	Soft	1480	1548		
Sand B.M.	Grey	Hard	1548	1578		
Lime	"	"	1578	1632		
Sand Big Injun	"	"	1632	1715		
S. & S.	Black	Med.	1715	1741		

Big

1741
1345
396 new footage

(over)

* Indicates Electric Log tops in the remarks section.

MAR 20 1972

RECEIVED

APR 5 1972

FORM 00-2

STATE OF WEST VIRGINIA
DEPARTMENT OF MINES
OIL AND GAS WELLS DIVISION

OIL & GAS DIVISION
DEPT. OF MINES

AFFIDAVIT OF PLUGGING AND FILLING WELL

AFFIDAVIT SHOULD BE MADE IN TRIPPLICATE, ONE COPY MAILED TO THE DEPARTMENT, ONE COPY TO BE RETAINED BY THE WELL OPERATOR AND THE THIRD COPY (AND EXTRA COPIES IF REQUIRED) SHOULD BE MAILED TO EACH COAL OPERATOR AT THEIR RESPECTIVE ADDRESSES.

None COAL OPERATOR OR OWNER	Doddridge Gas Co. #18 P.O. Box 351 Clarksburg, W.Va. WELL OPERATOR COMPLETE ADDRESS
None COAL OPERATOR OR OWNER	March 31, 1972 WELL AND LOCATION
None COAL OPERATOR OR OWNER	West Union District
E.C. Jones Heirs. LEASE OR PROPERTY OWNER	Doddridge County
1380 Western Ave. Morgantown, W.Va.	Well No. One
	E.C. Jones Farm

STATE INSPECTOR SUPERVISING PLUGGING. William Blosser

AFFIDAVIT

STATE OF WEST VIRGINIA,

County of Doddridge

SS:

Wesley Shultz

and Everett Ross

being first duly sworn according to law depose and say that they are experienced in the work of plugging and filling oil and gas wells and were employed by Spencer Enterprises, well operator, and participated in the work of plugging and filling the above well, that said work was commenced on the 13 day of March, 19 72, and that the well was plugged and filled in the following manner:

SAND OR ZONE RECORD FORMATION	FILLING MATERIAL	PLUGS USED SIZE & KIND	CASING	
			CSG PULLED	CSG LEFT IN
Installed bridge at 1630 ft. and filled with 10ft. clay, 10 ft. stone, and 20 ft. cement.				
Installed bridge at 1400 ft. and filled with 10 ft. clay, 10 ft. stone, and 10 ft. cement.				
Pulled 7" Casing				
Installed bridge at 975 ft. and filled with 10 ft. clay, 10 ft. stone and 10 ft. cement, & pulled 300 Ft. 8" Casing. Balance left in.				
Installed bridge at 245 ft. and filled with 10 ft. clay, 10 ft. stone and 10 ft. cement.				
Installed bridge at 60 ft. and cemented solid to surface.				
COAL SEAMS (NAME)	DESCRIPTION OF MONUMENT			
(NAME)	13" Casing to 3 Ft. above ground marked E.C. Jones #1			
(NAME)				
(NAME)				

and that the work of plugging and filling said well was completed on the 24th day of March, 19 72.

And further deponents saith not.

Sworn to and subscribed before me this 31 day of March, 19 72.

My commission expires:
September 6, 1972

Wesley Shultz
Everett Ross
Shug Spencer
Notary Public.

Permit No. Dod-1548-DD G. MOLL

APR 19 1972