

Minimum Error of Closure 1' IN 200'
 Source of Elevation LEVELS FROM CONSOLIDATED GAS SUPPLY CORP. WELL 11168 ELV. 891' 1005'
 "I, the undersigned, hereby certify that this map is correct to the best of my knowledge and belief and shows all the information required by paragraph 6 of the rules and regulations of the oil and gas section of the mining laws of West Virginia."

New Location
 Drill Deeper
 Abandonment *issued 1-5-70*
 MAP SHEET 67518-W14 FB. 1534 Pg. 16-18

Company CONSOLIDATED GAS SUPPLY CORP.
 Address CLARKSBURG, W. VA.
 Farm M. B. GRAY
 Tract _____ Acres 324 Lease No. 64750
 Well (Farm) No. _____ Serial No. 11204
 Elevation (Spirit Level) 891'
 Quadrangle HOLBROOK NC
 County DODD RIDGE District SOUTHWEST
 Highway Section III. 11168
 Engineer's Registration No. 2907
 File No. _____ Drawing No. _____
 Date 10-24-69 Scale 1" = 1320'

STATE OF WEST VIRGINIA
 DEPARTMENT OF MINES
 OIL AND GAS DIVISION
 CHARLESTON

WELL LOCATION MAP
 FILE NO. DOD-1577-P

+ Denotes location of well on United States Topographic Maps, scale 1 to 62,500, latitude and longitude lines being represented by border lines as shown.
 - Denotes one inch spaces on border line of original tracing.

LATITUDE 39° 15'

LONGITUDE 80° 50'
22600'

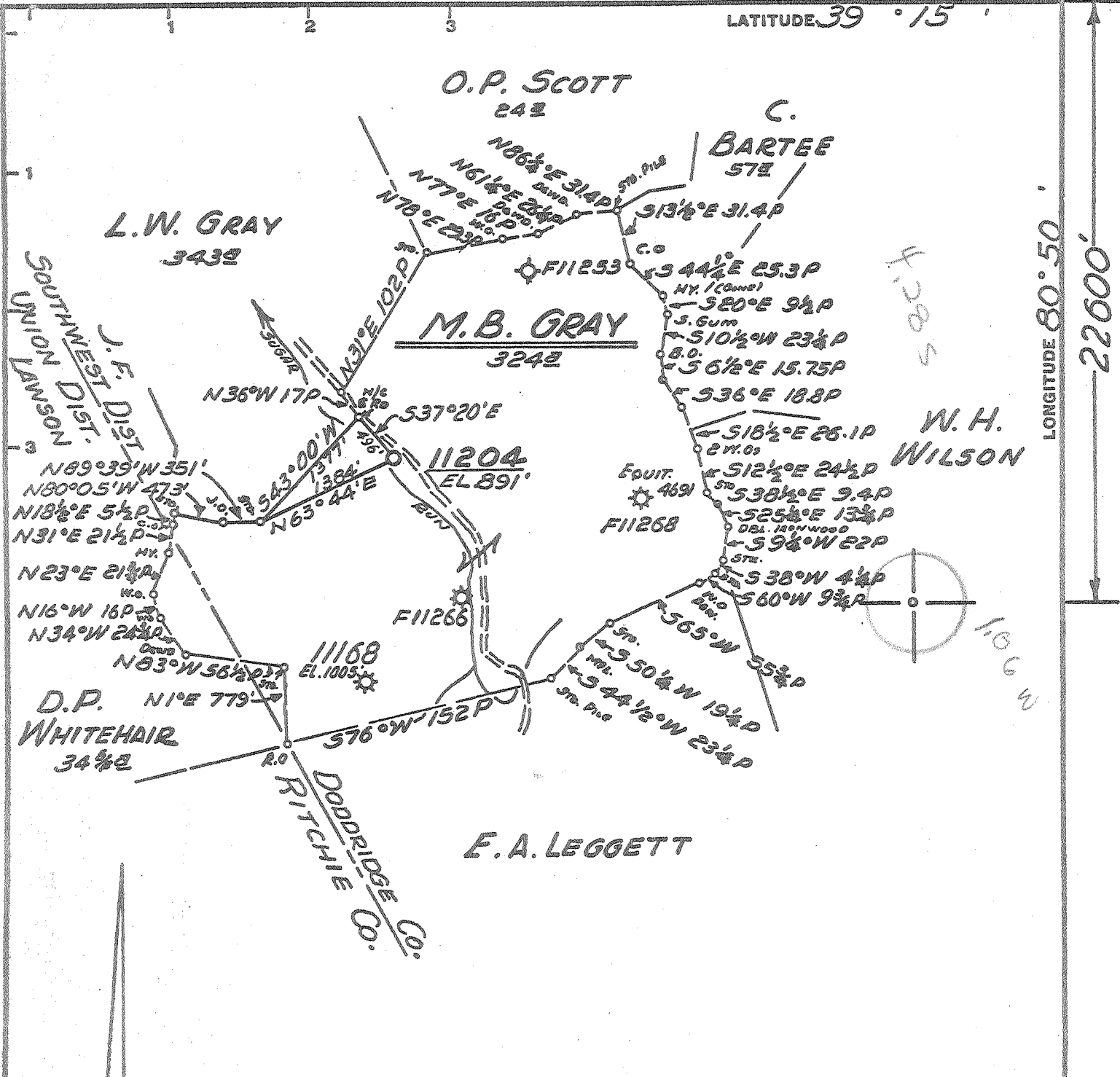

Minimum Error of Closure 1' IN 200'
 Source of Elevation LEVELS FROM CONSOLIDATED GAS SUPPLY CORP. WELL 11168 ELV. 891' 1005'

"I, the undersigned, hereby certify that this map is correct to the best of my knowledge and belief and shows all the information required by paragraph 6 of the rules and regulations of the oil and gas section of the mining laws of West Virginia."

New Location.....
 Drill Deeper.....
 Abandonment.....

MAP SHEET 67518-W14 F.B. 1534 Pg. 16-18

Company CONSOLIDATED GAS SUPPLY CORP.
 Address CLARKSBURG, W. VA.
 Farm M. B. GRAY
 Tract _____ Acres 324 Lease No. 64750
 Well (Farm) No. _____ Serial No. 11204
 Elevation (Spirit Level) 891'
 Quadrangle HOLBROOK NC
 County DODDRIDGE District SOUTHWEST
 Engineer Jackson M. Jourd.
 Engineer's Registration No. 2397
 File No. _____ Drawing No. _____
 Date 10-24-69 Scale 1" = 1320'

STATE OF WEST VIRGINIA
 DEPARTMENT OF MINES
 OIL AND GAS DIVISION
 CHARLESTON

WELL LOCATION MAP
 FILE NO. D.O.D.-1577

+ Denotes location of well on United States Topographic Maps, scale 1 to 62,500, latitude and longitude lines being represented by border lines as shown.

- Denotes one inch spaces on border line of original tracing.



STATE OF WEST VIRGINIA
DEPARTMENT OF MINES
OIL AND GAS WELLS DIVISION

Rotary
Spudder
Cable Tools
Storage

Oil or Gas Well Dry (KIND)

WELL RECORD

Quadrangle Holbrook
Permit No. DOD-1577

Company Consolidated Gas Supply Corporation
Address Clarksburg, West Virginia
Farm M. B. Gray Acres 32 1/4
Location (waters) _____
Well No. 11204 Elev. 891'
District Southwest County Doddridge
The surface of tract is owned in fee by _____
Address _____
Mineral rights are owned by _____
Address _____
Drilling commenced 11-10-69
Drilling completed 12-10-69
Date Shot Not Shot From _____ To _____

Casing and Tubing	Used in Drilling	Left in Well	Packers
Size			Kind of Packer
16	20'	20'	
13			Size of
10	25 1/4'	25 1/4'	
8 1/4	1057'	1057'	Depth set
6 5/8			
5 3/16			Perf. top
4 1/2	1917'	1917'	Perf. bottom
3			Perf. top
2			Perf. bottom
Liners Used			

With _____
Open Flow /10ths Water in _____ Inch
/10ths Merc. in _____ Inch
Volume Dry _____ Cu. Ft.
Rock Pressure _____ lbs. _____ hrs.
Oil _____ bbls., 1st 24 hrs.
WELL ACIDIZED (DETAILS) No

Attach copy of cementing record. 10" with 60 bags
CASING CEMENTED _____ SIZE _____ No. Ft. _____ Date _____
Amount of cement used (bags) 4 1/2" with 70 bags
Name of Service Co. Dowell
COAL WAS ENCOUNTERED AT None FEET _____ INCHES
_____ FEET _____ INCHES FEET _____ INCHES
_____ FEET _____ INCHES FEET _____ INCHES

WELL FRACTURED (DETAILS) 12-15-69 with 5000 # sand 2500 gal acid
frac with 300 bbl water and 2500 hhp
RESULT AFTER TREATMENT (Initial open Flow or bbls.) No gas
ROCK PRESSURE AFTER TREATMENT _____ HOURS _____
Fresh Water 25' 85' 790' Feet _____ Salt Water 1245 Feet _____
Producing Sand Dry in Injun Depth _____

Formation	Color	Hard or Soft	Top	Bottom	Oil, Gas or Water	Depth	Remarks
Slate and Red rock			0	401	Water	25' - 85'	
Lime and Slate			401	775	Water	790-878	
Sand			775	1265	Water	1245	Salty
Lime & Shale			1265	1395			
Sand			1395	1535			
Slate			1535	1610			
Sand			1610	1640			
Slate			1640	168 1/4			
Little Lime			- 168 1/4	1710			
Big Lime			- 1710	1790			
Big Injun			1790	1855	Gas	1805	Show
TD				193 1/4			

RECEIVED
JAN 7 1970
OIL & GAS DIVISION
DEPT. OF MINES