

LATITUDE 39 ° 25 ' 1

LONGITUDE 80 ° 40 ' 1

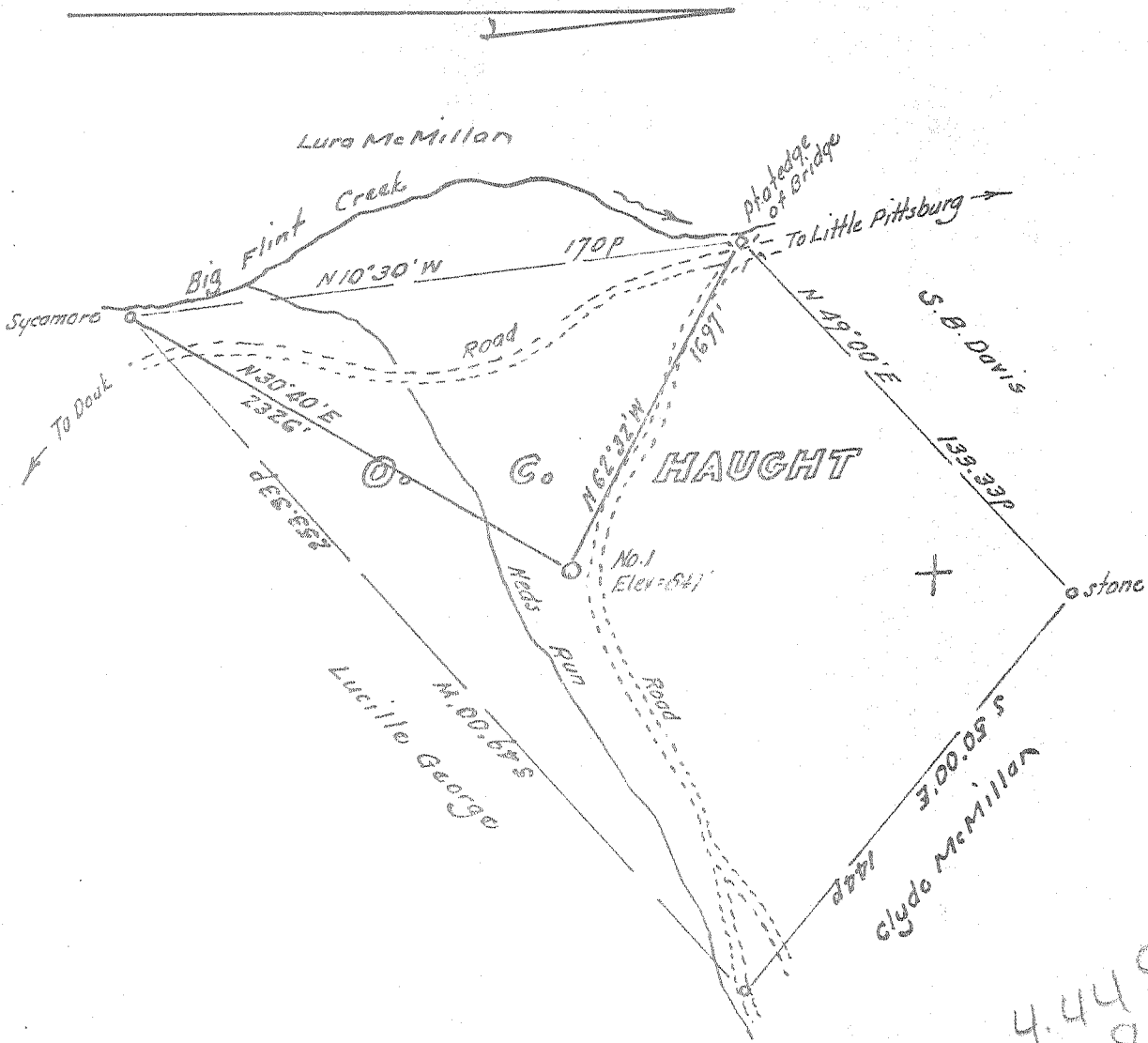

4.44 S  
1.68 W

Minimum Error of Closure 1 in 200'

Source of Elevation Elev. mouth of Poverty Run = 776'

Fracture   
 New Location   
 Drill Deeper   
 Abandonment  Map No. 10-13-30

Signed: [Signature]  
 Squares: N (S E W)

I, the undersigned, hereby certify that this map is correct to the best of my knowledge and belief and shows all the information required by paragraph 6 of the rules and regulations of the oil and gas section of the mining laws of West Virginia.

Company Scott Enterprises  
 Address Solers, West Va.  
 Farm O.C. Haught  
 Tract Acres 174 Lease No. \_\_\_\_\_  
 Well (Farm) No. One Serial No. \_\_\_\_\_  
 Elevation (Spirit Level) 847  
 Quadrangle Centerpoint WC  
 County Doddridge District Grant  
 Engineer [Signature]  
 Engineer's Registration No. 1227  
 File No. \_\_\_\_\_ Drawing No. \_\_\_\_\_  
 Date Sept. 1, 1970 Scale 1" = 500' - 812'

STATE OF WEST VIRGINIA  
 DEPARTMENT OF MINES  
 OIL AND GAS DIVISION  
 CHARLESTON

WELL LOCATION MAP  
 FILE NO. DOB 1599-P

+ Denotes location of well on United States Topographic Maps, scale 1 to 62,500, latitude and longitude lines being represented by border lines as shown.

Denotes one inch square on border line of original tracing.

