

LONGITUDE 80° 35'

Minimum Error of Closure 1 in 200

Source of Elevation Elev. at mouth of East Run - 833

I, the undersigned, hereby certify that this map is correct to the best of my knowledge and belief and shows all the information required by paragraph 6 of the rules and regulations of the oil and gas section of the mining laws of West Virginia.

- Fracture.....
- New Location.....
- Drill Deeper.....
- Abandonment..... Issued 2/5/72

Signed: [Signature]
Squares: N S E W

Map No. _____

Company John R. Warren, dba Warren Drilling Co.

Address United Foundries Tower, Oklahoma City

Farm Rosetta Hutson

Tract _____ Acres 22.6 Lease No. _____

Well (Farm) No. One Serial No. _____

Elevation (Spirit Level) 1267

Quadrangle Centerpoint C

County Doddridge District McClellan

Engineer [Signature]

Engineer's Registration No. 1227

File No. _____ Drawing No. _____

Date Dec. 28, 1971 Scale 1" = 200' = 330'

STATE OF WEST VIRGINIA
DEPARTMENT OF MINES
OIL AND GAS DIVISION
CHARLESTON

WELL LOCATION MAP

FILE NO. DDO-1663-P

+ Denotes location of well on United States Topographic Maps, scale 1 to 62,500, latitude and longitude lines being represented by border lines as shown.

- Denotes one inch spaces on border line of original tracing.

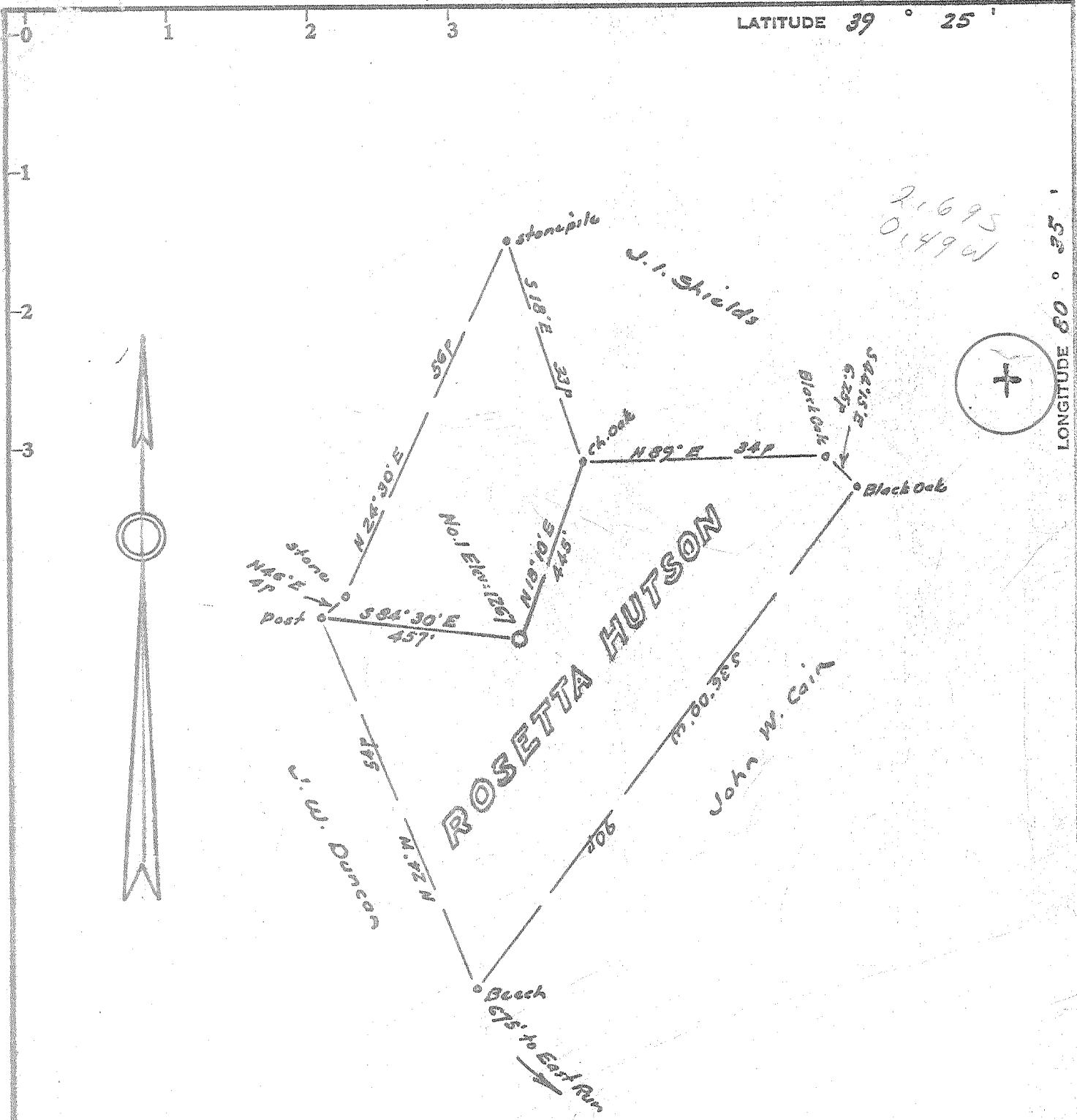

Minimum Error of Closure Lin 200
 Source of Elevation Elev. at mouth of East Run - 833

- Fracture
- New Location
- Drill Deeper
- Abandonment

I, the undersigned, hereby certify that this map is correct to the best of my knowledge and belief and shows all the information required by paragraph 6 of the rules and regulations of the oil and gas section of the mining laws of West Virginia.

Signed: *[Signature]*
 Squares: N S E W

Map No. _____

Company John R. Warren, dba Warren Drilling Co.
 Address United Founders Tower, Oklahoma City
 Farm Rosetta Hutson
 Tract _____ Acres 22.6 Lease No. _____
 Well (Farm) No. One Serial No. _____
 Elevation (Spirit Level) 1267
 Quadrangle Centerpoint C
 County Roddridge District McClellan
 Engineer *[Signature]*
 Engineer's Registration No. 1227
 File No. _____ Drawing No. _____
 Date Dec. 28, 1971 Scale 1" = 200' = 330'

STATE OF WEST VIRGINIA
 DEPARTMENT OF MINES
 OIL AND GAS DIVISION
 CHARLESTON

WELL LOCATION MAP
 FILE NO. DOP-1663

+ Denotes location of well on United States Topographic Maps, scale 1 to 62,500, latitude and longitude lines being represented by border lines as shown.
 — Denotes one inch spaces on border line of original tracing.

RECEIVED

MAR 6 1972



OIL & GAS DIVISION DEPT. OF MINES

STATE OF WEST VIRGINIA DEPARTMENT OF MINES OIL AND GAS WELLS DIVISION/

- Rotary [x] Spudder [] Cable Tools [x] Storage []

Quadrangle Center Point Permit No. Dodd-1663

WELL RECORD

Oil or Gas Well DRY (KIND)

Company Warren Drilling Company Address 1215 United Founders Tower, Okla. City, Okla. Farm Rosetta Hutson Acres 22.6 Location (waters) Well No. 1 Elev. 1267 District McClellan County Doddridge

Mineral rights are owned by James F. Scott Address Salem, W. Va. Drilling commenced 1-25-72 Drilling completed 2-4-72 Date Shot From To

Open Flow /10ths Water in Inch /10ths Merc. in Inch Volume Cu. Ft. Rock Pressure lbs. hrs. Oil bbls., 1st 24 hrs. WELL ACIDIZED (DETAILS) WELL FRACTURED (DETAILS)

Table with 8 columns: Formation, Color, Hard or Soft, Top, Bottom, Oil, Gas or Water, Depth, Remarks. Rows include Red rock, Sand, Shale, etc., with depth measurements.

(over)

MAR 13 1972

Formation	Color	Hard or Soft	Top /	Bottom	Oil, Gas or Water	Depth Found	Remarks
Shale			665	688			
Sand			688	730			
Shale			730	740			
Sand			740	790			
Coal			790	796			
Sand			796	890			
Shale			890	900			
Sand			900	950			
Shale			950	968			
Sand			968	1040			
Shale			1040	1055			
Sand			1055	1070			
Shale			1070	1110			
Red rock			1110	1120			
Sand			1120	1130			
Red rock			1130	1217			
Sand			1217	1230			
Shale			1230	1240			
Red rock			1240	1259			
Shale			1259	1290			
Sand			1290	1330			
Shale			1330	1359			
Sand			1359	1405			
Shale			1405	1450			
Sand			1450	1580	Water	1500	
Shale			1580	1610			
Sand			1610	1658			
Shale			1658	1673			
Sand			1673	1748			
Shale			1748	1785			
Sand			1785	1803			
Shale			1803	1828			
Sand			1828	1889			
Shale			1889	1900			
Sand			1900	1950			
Shale			1950	2004			
Sand			2004	2050			
Shale			2050	2080			
Sand			2080	2128			
Red rock			2128	2190			
Lime	Big Line		2190	2280			
Sand	Big Iron		2280	2404			
Shale			2404	2502			
T D				2502			

Date February 29, 1922

APPROVED Warren Drilling Company, Owner
 By James F. Scott, Capt.
 (Title)