

Minimum Error of Closure 1' IN 200'
 Source of Elevation CONSOLIDATED GAS SUPPLY CORP.
WELL NO 839 ELEVATION 982'

"I, the undersigned, hereby certify that this map is correct to the best of my knowledge and belief and shows all the information required by paragraph 6 of the rules and regulations of the oil and gas section of the mining laws of West Virginia."

New Location
 Drill Deeper
 Abandonment

Case 5-7-71
 4-8-71
 MAP SHT. 59; S10-W6, F.B. 1219 P. 1-2

Company CONSOLIDATED GAS SUPPLY CORP.
 Address CLARKSBURG, WEST VA.
 Farm B. F. HEFLIN, JR.
 Tract 82 Acres Lease No. 5155
 Well (Farm) No. 946 Serial No. 946
 Elevation (Spirit Level) 1196'
 Quadrangle CENTERPOINT SW 50'
 County DODDRIDGE District WEST UNION
 Engineer Jackson M. Jarvin
 Engineer's Registration No. 2397
 File No. _____ Drawing No. _____
 Date MARCH 19, 1971 Scale 1" = 30 POLES

STATE OF WEST VIRGINIA
 DEPARTMENT OF MINES
 OIL AND GAS DIVISION
 CHARLESTON

WELL LOCATION MAP

FILE NO. Dodd-1234 (A)
Case 5-7-71
 NOW: Dodd 1712

Denotes location of well on United States Topographic Maps, scale 1 to 62,500, latitude and longitude lines being represented by border lines as shown.

— Denotes one inch spaces on border line of original tracing.

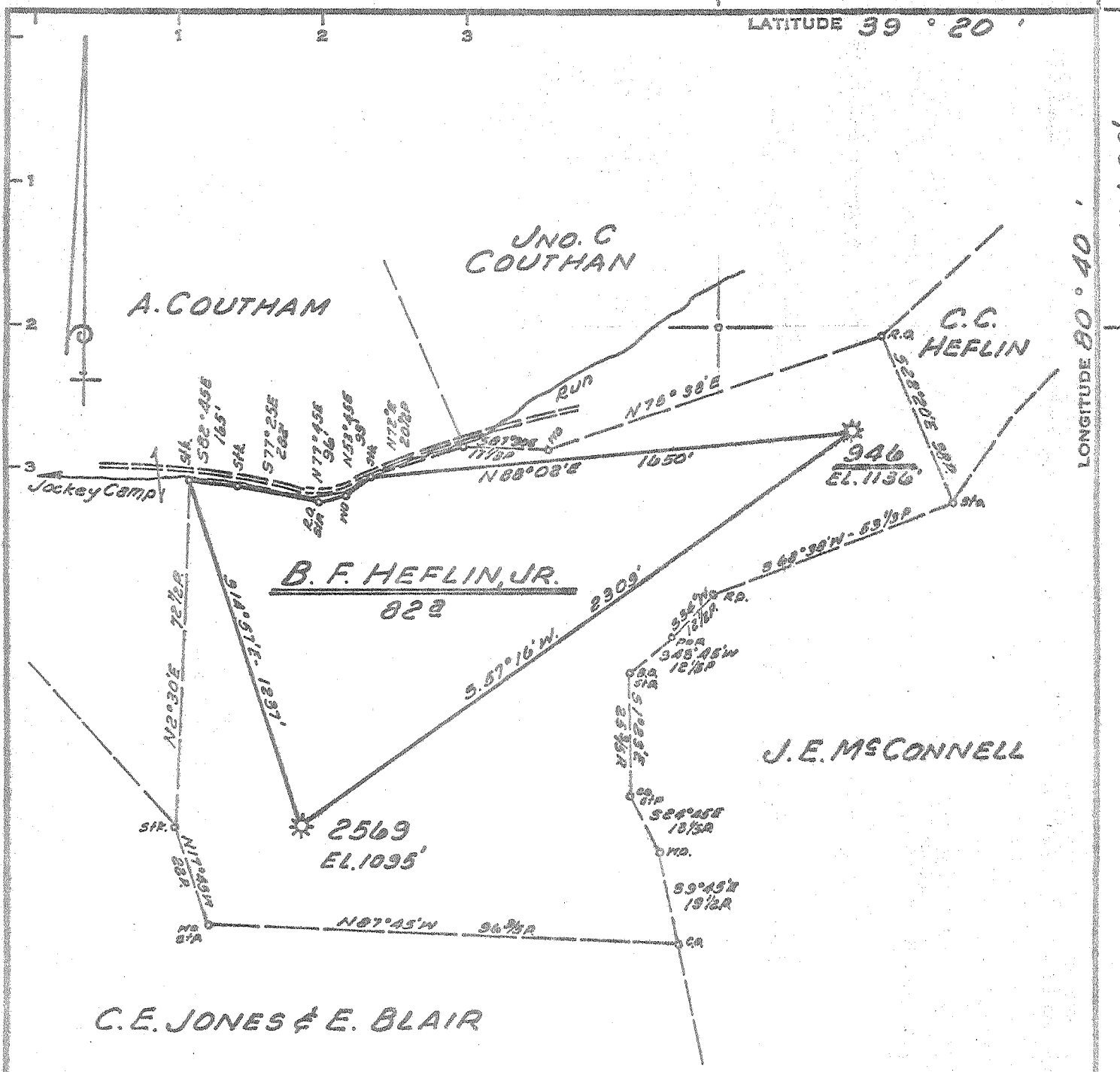

Minimum Error of Closure 1' IN 200'
 Source of Elevation CONSOLIDATED GAS SUPPLY CORP.
WELL NO. 839 ELEVATION 982'

"I, the undersigned, hereby certify that this map is correct to the best of my knowledge and belief and shows all the information required by paragraph 6 of the rules and regulations of the oil and gas section of the mining laws of West Virginia."

- New Location
- Drill Deeper
- Abandonment

revised
 4-8-71
 MAP SHT. 59; S10-W6, F.B. 1219 P. 1-2

Company CONSOLIDATED GAS SUPPLY CORP.
 Address CLARKSBURG, WEST VA.
 Farm B. F. HEFLIN, JR.
 Tract _____ Acres 82 Lease No. 5155
 Well (Farm) No. _____ Serial No. 946
 Elevation (Spirit Level) 1196'
 Quadrangle CENTERPOINT SW
 County DODDRIDGE District WEST UNION
 Engineer Jackson M. Jarvin.
 Engineer's Registration No. 2397
 File No. _____ Drawing No. _____
 Date MARCH 19, 1971 Scale 1" = 30 POLES

STATE OF WEST VIRGINIA
 DEPARTMENT OF MINES
 OIL AND GAS DIVISION
 CHARLESTON

WELL LOCATION MAP

FILE NO. Dodd-1234 (A)
now Dodd. 1912

+ Denotes location of well on United States Topographic Maps, scale 1 to 62,500, latitude and longitude lines being represented by border lines as shown.

— Denotes one inch spaces on border line of original tracing.



RECEIVED

JUN 22 1981

STATE OF WEST VIRGINIA
DEPARTMENT OF MINES

OIL & GAS DIVISION
DEPT. OF MINES

Oil and Gas Division
WELL RECORD

Rotary X? Oil _____
Cable _____ Gas X _____
Recycling _____ Comb. _____
Water Flood _____ Storage _____
Disposal _____ (Kind) _____

Quadrangle Centerpoint

Permit No. 17-017-1912

Company Consolidated Gas Supply Corp.
Address 445 W. Main St., Clarksburg, WV
Farm B. E. Heflin, Jr. Acres 82
Location (waters) Jockey Camp
Well No. 214 Elev. 1186'
District West Union County Bodkinridge
The surface of tract is owned in fee by _____
Address _____
Mineral rights are owned by _____
Address _____
Drilling Commenced 8-30-1907 ton g
Drilling Completed 9-3-1907 2 not very long time to drill
Initial open flow N/A cu. ft. _____ bbls.
Final production N/A cu. ft. per day _____ bbls.
Well open N/A hrs. before test N/A RP.

Casing and Tubing	Used in Drilling	Left in Well	Cement fill up Cu. ft. (Sks.)
Size			
20-16			
Cond.			
13-10"		235	
9 5/8			
8 5/8' 2 1/4		1820	
7' 5 5/8	1997	1997	
5 1/2			
4 1/2			
3			
2			
Liners Used			

Well treatment details:

June 15, 1911 30 quarts - Stray
November 23, 1937 60 quarts - Injun
March 31, 1971 Logged - determined unsuitable to stimulate and returned to production.

Attach copy of cementing record.

Rock Pressure - 595 PSI (2,193 Mcf. Gas)
(Monthly Production - 4,631 Mcf.)

Coal was encountered at 655 Feet N/A Inches
Fresh water None Feet _____ Salt Water _____ Feet _____
Producing Sand Injun Depth _____

Formation	Color	Hard or Soft	Top Feet	Bottom Feet	Oil, Gas or Water	* Remarks
Pittsburgh Coal			655			
Dunkard			1170	1345		
Salt			1490	1730		
Injun			2000	2110		
Gantz			2252	2282		
Fifty Foot ✓			2485	2500		
Stray			2696	2713		
Total Depth				2378		
Filled to				2620		
					January 6, 1939	
					Consolidated Gas Supply Corp. 445 West Main Street Clarksburg, West Virginia	
					<u>J. E. Payne</u> Manager of Prod. <u>102</u>	

JUN 31 1981

(over)

Indicates Electric Log tops in the remarks section.

Dodderidge-1916

W. L. DAVIS NO. 1106 WELL.

(New permit #
assigned in '78)

West Union District, Dodderidge County, W. Va.
Abandoned under permit Dod-.....-A7; Quadrangle.
On.....acres.
Elevation,'.
Drilling commenced Sept. 30, 1904; completed Nov. 26, 1904.
Shot Dec. 7, 1914, Gordon and Injun Sands, with 42 qts.
6 $\frac{1}{2}$ " casing, 1492'; 5 $\frac{1}{2}$ " , 1519'; all left in.
No cementing.
Coal was encountered at 138-140'.
Gas well. Record to Dept. of Mines dated March 12, 1956.
Record to RCT from Mrs. Griffith June 21, 1956. Old File No. 1000.

	Top.	Bottom.
Pittsburgh Coal	138	- 140
Gas Sand	740	- 880
First Salt Sand	895	- 1095
Second Salt Sand	1120	- 1160
Maxton Sand	1396	- 1416
Line	1480	- 1570
Big Injun Sand (gas, 1570')	1570	- 1655
Squaw Sand	1665	- 1670
Berea Sand	1810	- 1865
Gordon Stray Sand	2224	- 2227
Gordon Sand (gas, 2237')	2232	- 2239
Slate and shells	2457	- 2601
Total depth		2601