

1701917 P

WW-7  
5-02



West Virginia Department of Environmental Protection  
Office of Oil and Gas  
WELL LOCATION FORM: GPS

API: 47-017-01917 WELL NO.: DT1 01115

FARM NAME: C. M. TATE

RESPONSIBLE PARTY NAME: CNX GAS COMPANY LLC

COUNTY: DODDRIDGE DISTRICT: WEST UNION

QUADRANGLE: WEST UNION 7.5'

SURFACE OWNER: KEY OIL COMPANY, ET. AL. 22 GARTON PLAZA, WESTON, WV 26452

ROYALTY OWNER: JANET DICKERSON, ET. AL.

UTM GPS NORTHING: 4,349,490.04 METERS

UTM GPS EASTING: 521,464.47 METERS GPS ELEVATION: 379.56 METERS 1245.28 FT

The Responsible Party named above has chosen to submit GPS coordinates in lieu of preparing a new well location plat for a plugging permit on the above well. The Office of Oil and Gas will not accept GPS coordinates that do not meet the following requirements:

1. Datum: NAD 1983, Zone: 17 Coordinate Units: meters Altitude: Height above mean sea level (MSL) - meters
2. Accuracy to Datum - 3.05 meters
3. Data Collection Method: Survey Grade GPS  : Post Processed Differential  Real-Time Differential   
Mapping Grade GPS  : Post Processed Differential  Real-Time Differential

I the undersigned hereby state this data is correct to the best of my knowledge and belief and shows all the information required by law and the regulation issued and prescribed by the Office of Oil and Gas.

Signature J. Michael Evans  
J. Michael Evans, PS

Title WV Professional Surveyor #900

Date 05/22/13

Received  
107 18 1103  
Received  
Office of Oil and Gas  
WV Dept. of Environmental Protection  
Office of Oil and Gas  
WV Dept. of Environmental Protection

CNX USE: NAD 27 WV NORTH SPC: 01115 = 291,815.47' 1,645,880.07' ELEV. = 1,245.28'



1701917 P

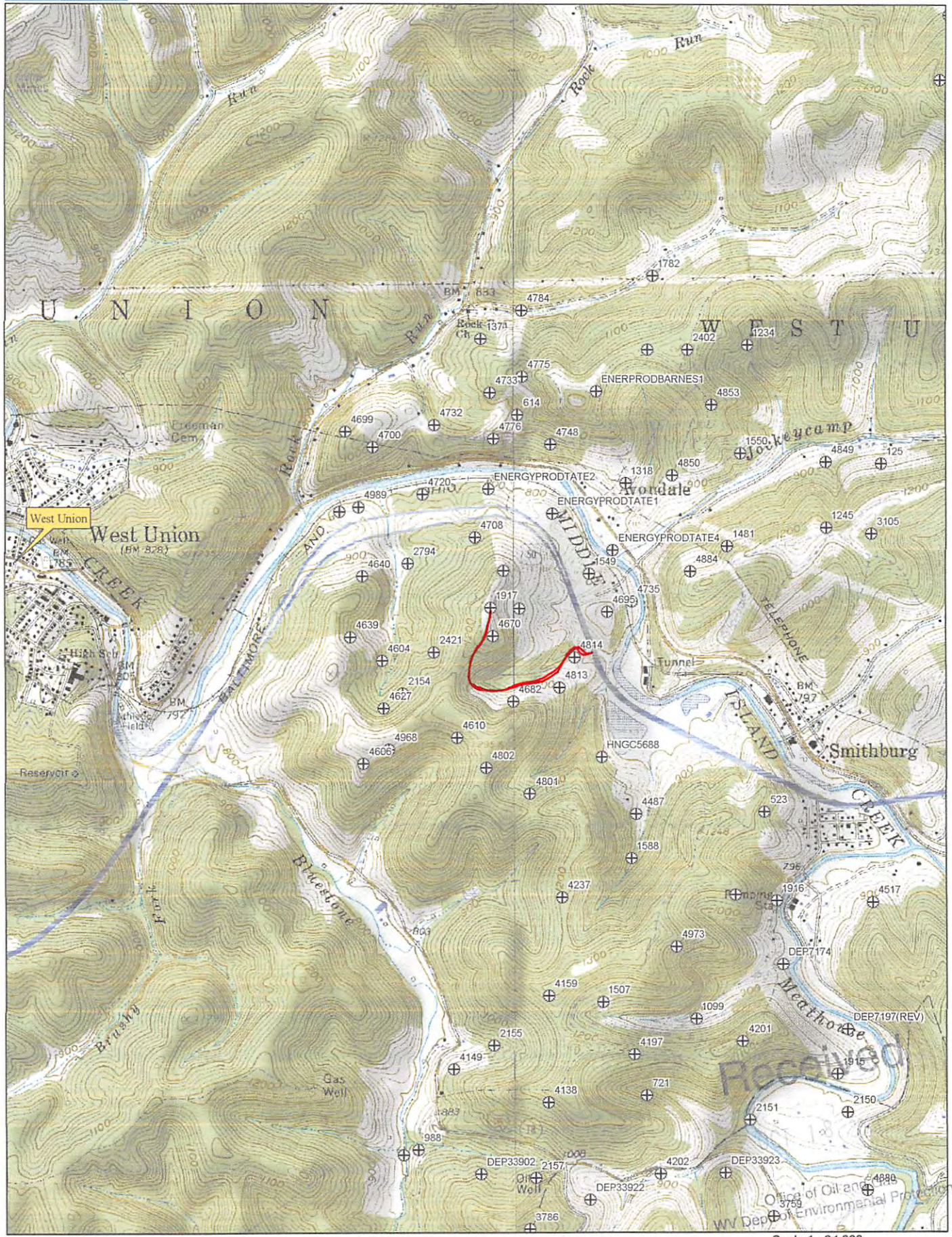

Data use subject to license.

© DeLorme. XMap® 7.  
www.delorme.com

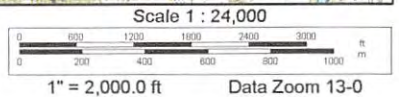
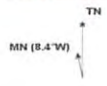

Scale 1 : 24,000  
1" = 2,000.0 ft Data Zoom 13-0