

LATITUDE 39° 15' 00"

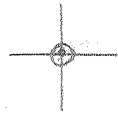

LONGITUDE 80° 47' 30"

7'5 OGIS topo location

7.5' loc	<u>1.03 S</u>	15' loc	<u>1.03 S</u>
	<u>0.41 W</u>	(calc.)	<u>2.64 W</u>

Company _____

Farm _____

Elev 1210' - 75' topo elev 35' h3

Holbrook NE

Quad OXFORD 7 1/2'

County DODDRIEGE

District WEST UNION

WELL LOCATION MAP

File No. 017-1931

HOPE NATURAL GAS COMPANY.

LOCATION FOR WELL No. 2055

DISTRICT

Shirley
Agnes V. Farr Farm, on waters of *R. G. Middle Run*
West Union District - *Doddridge* County, *West Virginia*

Lease No. *4783* Acres *262* N. *14* E. W. *11*
Scale, one inch equals *80* feet Sent to *W. C. L.* 11-2-1910

Location to be *Four hundred feet from Carter & Freeman farm*
one and four hundred feet from Lewis Maxwell farm

67

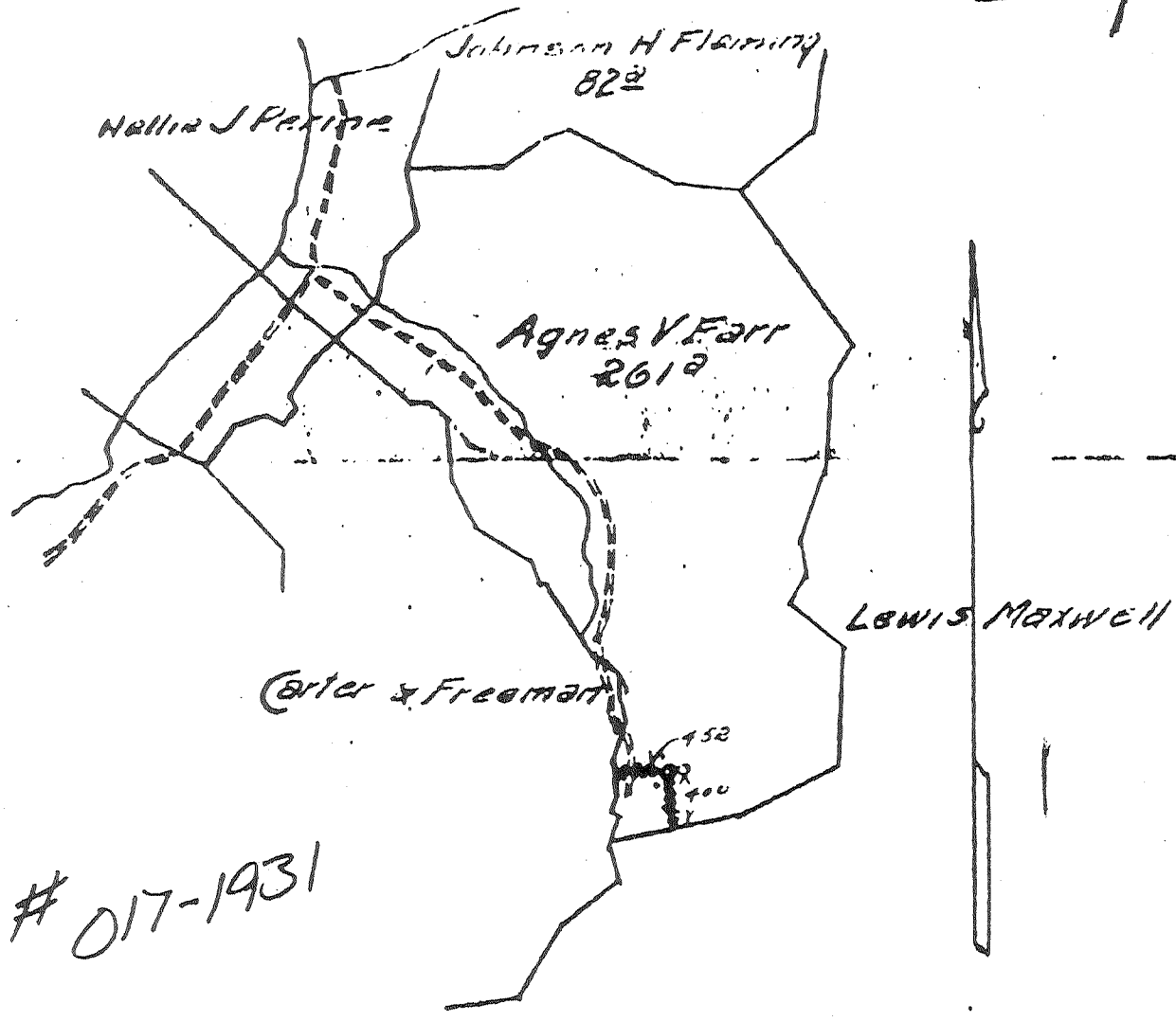

017-1931

RESERVE *Three hundred feet around*
the buildings

SPECIAL INSTRUCTIONS *Don't clear on site with*
No 1845 - located

Location made *11-16-10* by *R. Scott* As per plat, except as noted. On field map
11-17-10 Returned to Pittsburgh *11-17-10*

Location changed on account of *Very rough ground*

Authorized by *J. B. Corrin* Date *11-17-10* Signed *S. H. Bradley*

Record of Hope Nat'l Gas Co Company
Druley

No. 2055
 Located on G. H. Farr
West Union District Doerhodge County W. Va
 Location made Nov 16-1910 First work done Nov 18-1910

Commenced Dec 20-1910 Rig Completed Dec 31-1910

Work Commenced Jan 12-1911 Drilling Completed Feb 24-1911

Contractor Hope Nat'l Gas Co (Drilling Contractor
 W. H. N. Co. Tool Joint No. Hope Drilling Co)
 Dressers Norman Ryan - Mr Beckman

FORMATION	TOP	BOTTOM	Steel Line Measurements	Water Found Depth	Gas or Oil Depth Found	REMARKS
Coal						
High Coal	723	726				
Dunkard	None	found				
Unkard	1284	1264				
and	1308	1352				
Salt	1365	1424				
Salt	1474	1498				
and	1750	1825				
Lime	1829	1860				
Lime	1860	1874				
Lime	1874	1953				
Lime	1953	2019				
Water				1416		6/10 more 2'
Gas				1657		opening
				1661		
				1676		
				1555		bottom 1690
				1974		not shown 89'
						much through 21'
						opening after top
						this part. Casing
						Record of this well
						show gas found
						1911 this well
						error as 70' more
						shown depth 171'
TOTAL DEPTH		2019				

CASING RECORD								PACKER RECORD	
Charged to Well		Put in Well		Pulled Out		Left in Well		Transferred before Completion	Left at Well Not in Use
Foot	In.	Foot	In.	Foot	In.	Foot	In.	Foot	In.
342	2	289						58	2
1700		1494						37	1
1938									

NOTE:—If 10" casing cemented, so state and at what depth. Not cemented but left in well
 acct getting Gas on Salt Sand
 cubed note size and amount of tubing Will tube with 3" tubing
 more than two strings of casing are left in hole give reasons for leaving additional strings Only 2 strings
left in

Steel line measurements should be made of Top and Bottom of Pittsburgh and all the principal sands.
 Under Remarks note if any of principal sands are not found and if any peculiarities in sands, as looser or harder than ordinary, etc.
 If any coal other than native or Pittsburgh be found, give steel line measurements of Top and Bottom and nature of coal.
 Note if water found is fresh or salt.

Approved by J. S. Bridge Foreman