

LATITUDE 39° 17' 30"



00, 04, 08

LONGITUDE

7'5 OGIS topo location

7.5' loc	<u>0.445</u>	15' loc	<u>3.325</u>
	<u>1.42W</u>	(calc.)	<u>1.42W</u>

Company _____

Farm _____

Elev. 820' - ^{75' topo} - ~~166~~ 3/5/93
Centerpoint SW

Quad SMITHBURG 7 1/2'

County DODDRIFF

District GRANT

WELL LOCATION MAP

File No. 017-1950

HOPE NATURAL GAS CO.

LOCATION FOR WELL No. 3989

DISTRICT

Farm on waters of

Morgan Run

County, West Virginia

District

Sent to Clarksburg Office

Nov 22 1915

Lease No. 28351 Acres 20 1/4

800000

S 11 E W 5

Scale, one inch equals

Location to be

11-5-15

017-1950

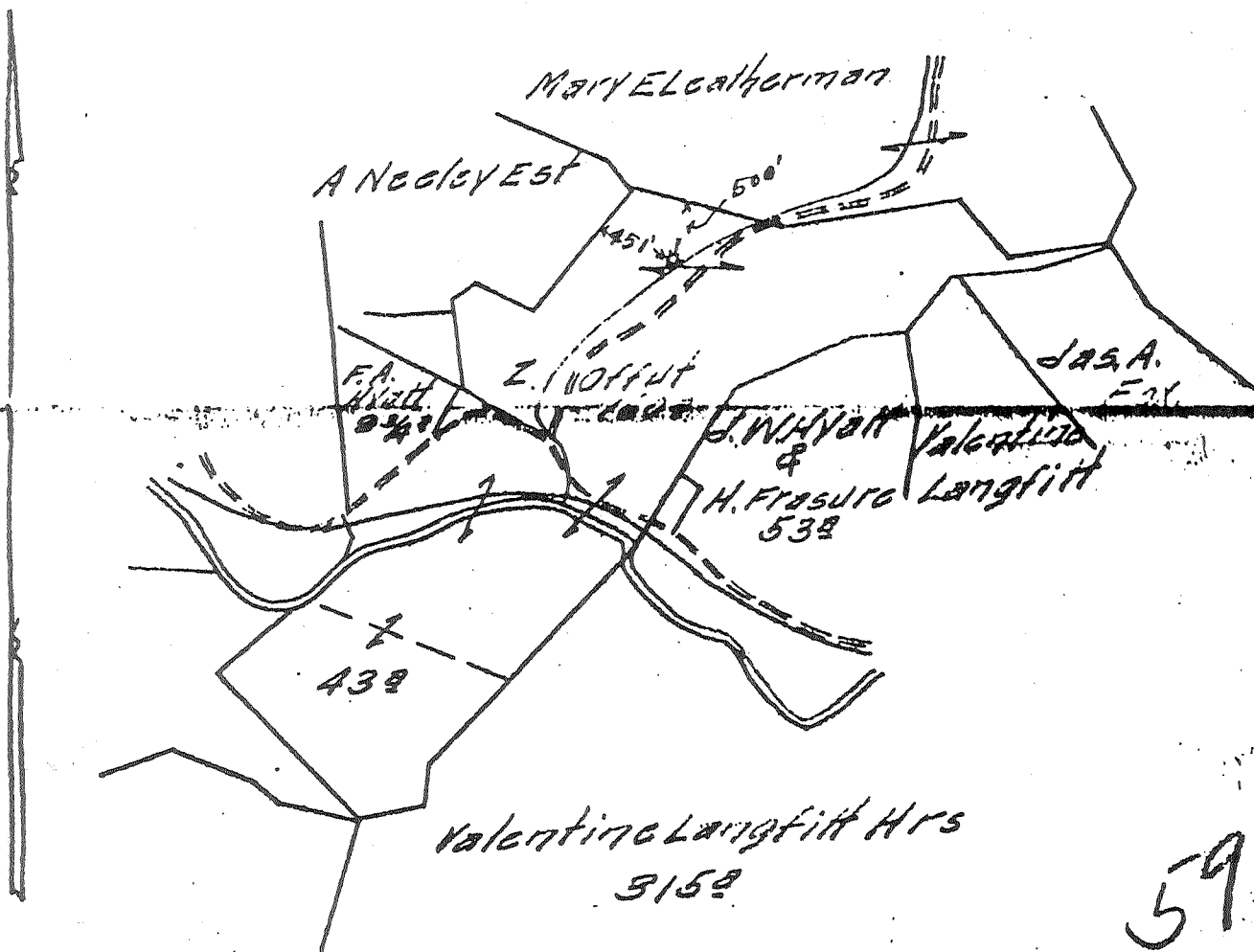

59

TITLE

RESERVE

SPECIAL INSTRUCTIONS: COMPLETE WELL ON OR BEFORE

Purchased from Morganville Oil & Gas Co Nov 1, 1915 at Morganville, W. Va.

Location made by A.C. Perry As per plat, except as noted. On field map

12-9-15 Returned to Pittsburgh 12-9-15-1

Location changed on account of

Authorized by

Date

1

Signed

S.H.B. mly

8000

HOPE NATURAL GAS COMPANY

ORIGINAL WELL RECORD

FARM Offutt Heirs WELL No. 3903
Edinburg DIST. Edinburg CO. W. VA.
 DRILLING COMMENCED _____ 191_____
 DRILLING COMPLETE Fredy _____ 1912_____
 CONTRACTOR _____

Formation	Top	Bottom	Formation	Top	Bottom
Native Coal			Squaw		
Pch. Coal	<u>270</u>		Berea		
Little Dunkard			Gantz		
Big Dunkard			Fifty Foot		
Gas Sand			Thirty Foot		
1st Salt Sand			Gordon Stray		
2d Salt Sand			Gordon		
Maxon			Fourth		
Little Lime			Fifth		
Pencil Cave			Bayard		
Big Lime					
Big Injun	<u>1599</u>				
Gas	<u>1607</u>	<u>1637</u>			
<u>To Murray 6 7/8" casing</u>			Total Depth		<u>1656</u>

Casing Size	Put in Well		Pulled Out		Left in Well	
	Feet	Inches	Feet	Inches	Feet	Inches
12 INCH						
10 INCH						
8 1/2 INCH						
6 3/4 INCH						
5 7/8 INCH						
<u>Fredy</u>						

Have Drilled O. K. for Amount of Hole Drilled by _____

017-1950