

LATITUDE 39° 22' 30"

LONGITUDE 80° 35' 00"



7.5 OGIS topo location

7.5' loc	<u>2.015</u>	15' loc	<u>4.895</u>
	<u>1.41W</u>	(calc.)	<u>1.41W</u>

Company _____

Farm _____

Elev. 1250' - 7.5' topo - kls 3/5/93

Centerpointe

Quad SALEM 7 1/2'

County DOORRIEGE

District McCLELLAN

WELL LOCATION MAP

File No. 017-1954

Contractors' Plat for Location of Well No. 4310.

Pittsburg, Pa., May 26, 1916.

Dear Sir,

Hope Natural Gas Company has under consideration the drilling of a well on the Hencie Taylor farm, on the waters of Big Battle, in McClellan District, Doddridge County, West Va., and would be pleased to receive bids for drilling same. Located two miles south-east of Big Battle, Salom being the nearest railroad station.

Yours very truly,
John B. Corrin,
Assistant Gen'l Manager.

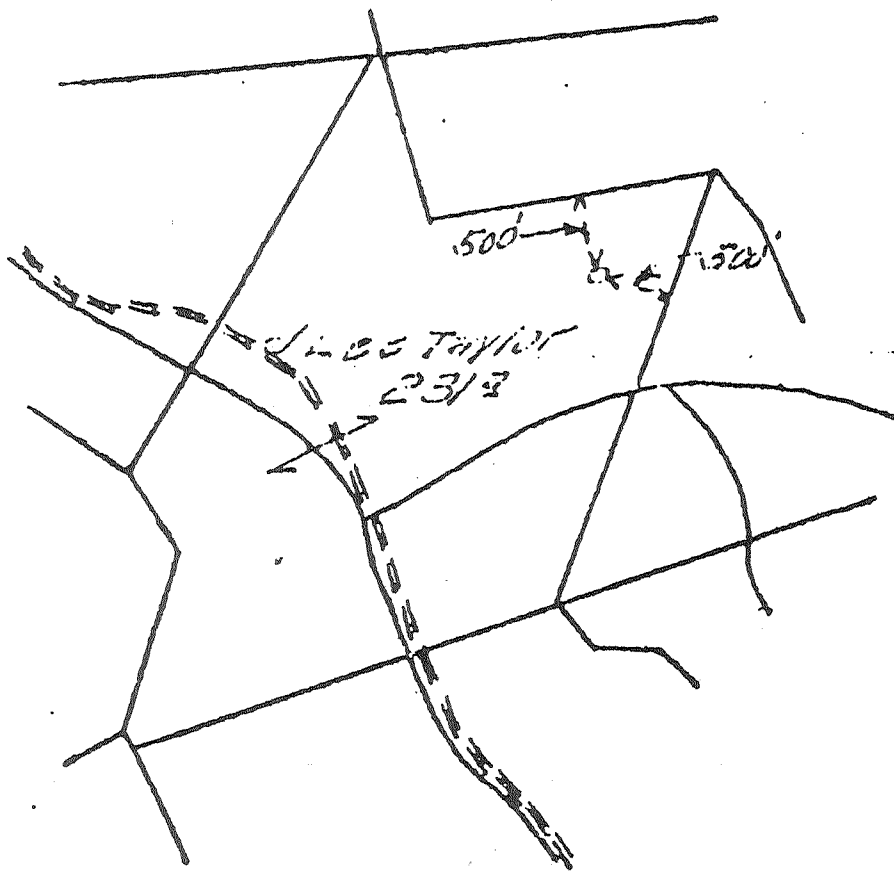

Mr. John B. Corrin,
Asst. Gen'l Manager,
Box 1756, Pittsburg, Pa.

Dear Sir,

I will drill the above well according to specifications of contract for..... per foot.

Date.....

Address.....

017-1954

017-1954

Well No. 217 Located on Lease 210, 3457-308 1/2 Ac. - General Taylor District 1101
 District 217 County Madison State W.V. Farm 4170

Location Made 6-9-1916 First Work Done 6-16-1916
 Rig Commenced 7-3-1916 Rig Completed 7-8-1916
 Drilling Commenced 7-19-1916 Drilling Completed 8-21-1916
 Rig Contractor J. H. Williams Drilling Contractor J. H. Williams
 Drillers H. H. ... C. L. Davis

75
10
54

FORMATION	TOP	BOTTOM	Steel Line Measurements	Water Found Depth	Oil Found Depth	Gas Found Depth	REMARKS
live Coal	220	223					No Water reported.
Pittsburg Coal	747	753					
the Dunkard	1070	1074					
Dunkard	1135	1160					
st Salt	1380	1475					
ond Salt	1680	1730					
on	1871	1912					
le Lime	1771	2004					
oil Cave	2004	2010					
Lime	2010	2067					
Injun	2067						2076-2098 58/10 Mercury 2" opening
aw							
ca							
tz							
y Foot							
ty Foot							
don Stray							
don							
rth							
h							
ard							
Depth							The 9/3/16 measuring line has been checked in the Clarkburg warehouse and 2155 feet is correct to total depth. J. H. Williams

SIZE	Charged to Well		Put in Well		Pulled Out		Left in Well		Transferred Before Completing		Left at Well, Not in Use		If more than two strings of casing are left in hole, give reasons for leaving additional strings
	Feet	In.	Feet	In.	Feet	In.	Feet	In.	Feet	In.	Feet	In.	
3" Cag.	-	-	-	-	-	-	-	-	-	-	-	-	
10" "	415	9	382	-	-	-	382	-	-	-	33	9	10" casing left in well by reason 1.303.000 & Gas in Sycamore Sand.
4" "	1434	6	1268	-	-	-	1268	-	-	-	166	6	
8" "	2261	9	2043	9	-	-	2043	9	-	-	218	-	
6" "	-	-	-	-	-	-	-	-	-	-	-	-	
Tbg.	-	-	-	-	-	-	-	-	-	-	-	-	

SIZE	KIND	Amount Anchor	Amount Above Anchor	REMARKS
1-	8 1/4" Steel Casing			10" casing run at 382 ft.
1-	6 5/8" "			8 1/4" casing at 1263 ft.
				6 5/8" casing at 2030 ft.
				2-2 to 8 1/4" casing measurements

DATE	Gauge	Top of Shell	Bottom of Shell	Diameter	Sand	Test Before Shot			Test After Shot			Test Taken After Shot No. Hours	By When Shot	
						Reading	Liquid	Opening	Reading	Liquid	Opening			

CEMENTING RECORD

Cemented..... Size Hole Cemented..... Size Casing Cemented.....
 Pittsburg Coal..... Top Cementing..... Amount Cement Used.....
 om Pittsburg Coal..... Bottom Cementing..... Amount Sand Used.....

Checked by J. H. Williams of Clarkburg Coal Company on ground when coal was cemented
 Signature of persons who cemented well

Well Mapped SEP 1916 J.H.W.
 Line Map OCT 1916 H.H.S.
 Sheets.....

Approved by J. H. Williams
By E. J. Williams Foreman
 017-1954