

LATITUDE 39° 12' 30"

LONGITUDE 80° 54' 00"



7.5 OGIS topo location

7.5' loc	<u>2.565</u>	15' loc	<u>5448</u>
	<u>1.77W</u>	(calc.)	<u>1.77W</u>

Company \_\_\_\_\_

Farm \_\_\_\_\_

Elev. 1210' - 7.5 topo, Cla 315193  
Holbrook NE

Quad OXFORD 7 1/2'

County DODDRIDGE

District SOUTHWEST

### WELL LOCATION MAP

File No. 017-1985

Hope 7051

# LOCATION REPORT

Well No. 52 Name of Farm S W Stout  
 Name of Operators or Owners of Lease The Carbon Oil Co.  
 State West Va County Pendergalt <sup>Twp.</sup> Dist. Danville Section  
 Name of Stream or Waters Mud Lick of Middle Fork of Mingo River  
 What map used 18-19 Scale 1" = 1-M.  
 Regions or Oil Field known as Sicut  
 Measurements made by Wm. M. Karl  
 Date July 7 1921  
 (Give exact distances from Farm lines) 450 ft from W.B. Maxwell  
450 ft from M. Francis

On the space below give a sketch or tracing showing the farm and well, and any necessary adjacent territory. Indicate the measurements made to agree with those reported above.

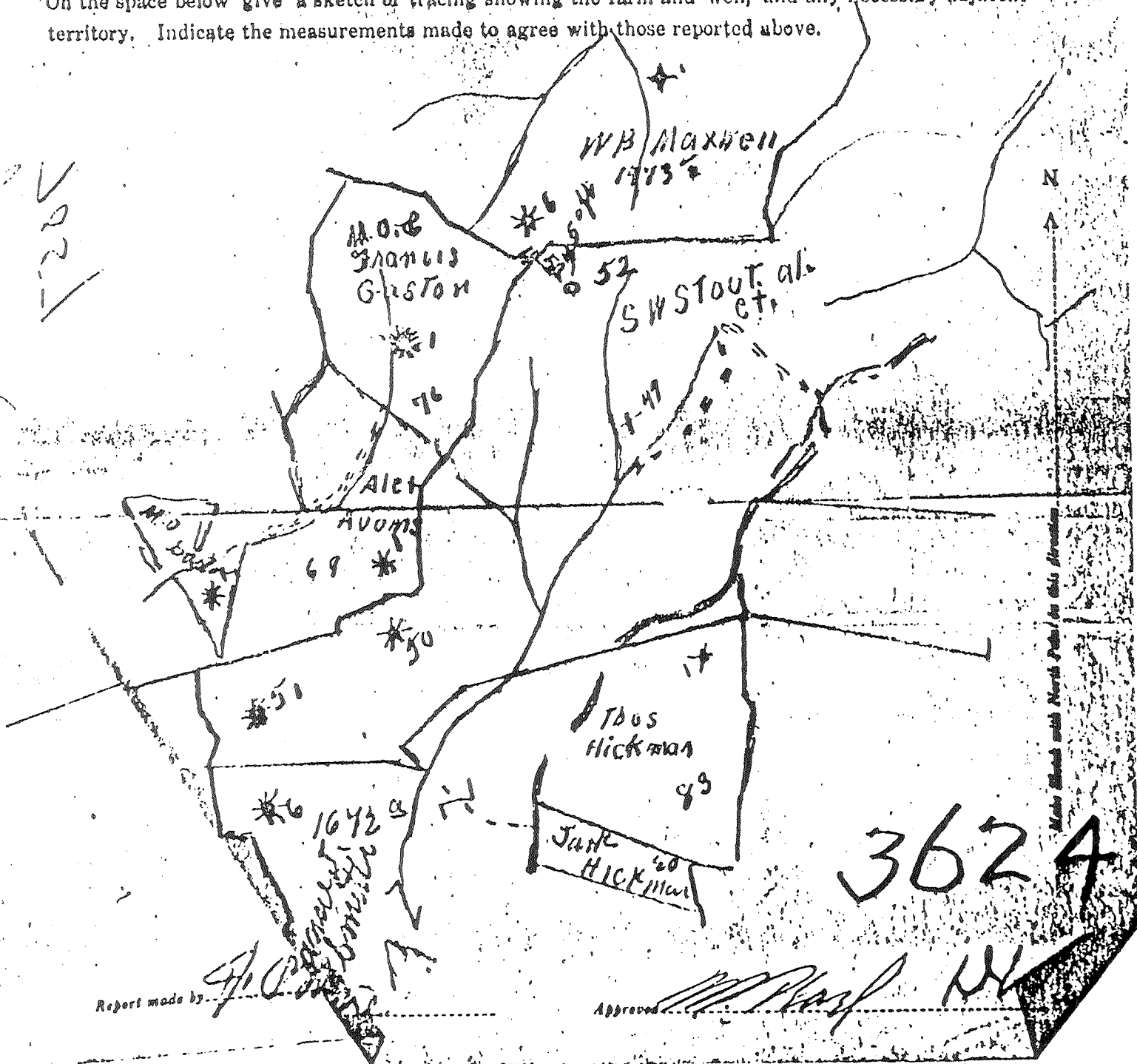

Well No. 7057 Lease No. 5-11-1985 Name W. H. Cutler District W. Va.  
 District Southern & New Hill County Booth State W. Va.

Location Made.....  
 Rig Commenced.....  
 Drilling Commenced 6/15/21  
 Rig Contractor.....  
 Drillers.....  
 First Work Done.....  
 Rig Completed.....  
 Drilling Completed 7/15/21  
 Drilling Contractor O. O. Co. Tools  
 H. H. G. Co. Tools, String No. ....  
 Tool Dressers.....

FORMATION	Open or Close Hard or Soft	TOP	BOTTOM	Steel Line Measurements	Water Found Depth	Oil Found Depth	Gas Found Depth	REMARKS
Native Coal								
Pittsburgh Coal		070	093					
Oil Area		2040	2040					
Gas Sand								
First Salt		1270	1300					
Second Salt		2400	2425		1400			
Third Salt		2520	2570				2050	
Maxon		2740	2770				2440	
Little Line		1045	1065					
Pencil Cave		1065	1090					
Blg Line		1090	1070					
Keener							1970	
Blg Injun		1970	2003				1940	
Squaw								
Weir								
Berea								
Gantz								
Fifty Foot								
Thirty Foot								
Gordon Stray								
Gordon								
Fourth								
Fifth								
Total Depth		2003						

Initial Oil Production  
 Oils

SIZE	Charged to Well		Put in Well		Pulled Out		Left in Well		Transferred Before Completing		Left at Well Not in Use		Steel Line Measurement		If more than two strings of casing are hole, give reasons for leaving additional
	Foot	In.	Foot	In.	Foot	In.	Foot	In.	Foot	In.	Foot	In.	Foot	In.	
13" Ceg.															
10" "			405				405								
8 1/2" "			1030		1030										
6 5/8" "			1415				1415								
5 1/2" "															
2" Tbg.			2043				2043								

PACKER RECORD

SIZE	KIND	Amount Anchor	Amount Above Anchor	REMARKS

SHOOTING  
 Corrections from field records submitted by H. H. Cutler 4-22-27  
 7057 Stout None F. H. D.  
 2" x 6 5/8" Gas Packer Run in Well.

Date Cemented..... Size Hole Cemented..... Size Casing Cemented.....  
 Top Pittsburgh Coal..... Top Cementing..... Amount Cement Used.....  
 Bottom Pittsburgh Coal..... Bottom Cementing..... Amount Sand Used.....  
 Mr..... of..... Coal Company on ground when coal was cemented  
 Remarks:..... Signature of persons who cemented well

Approved..... Foreman

017-1985