

Journal
7/15/97

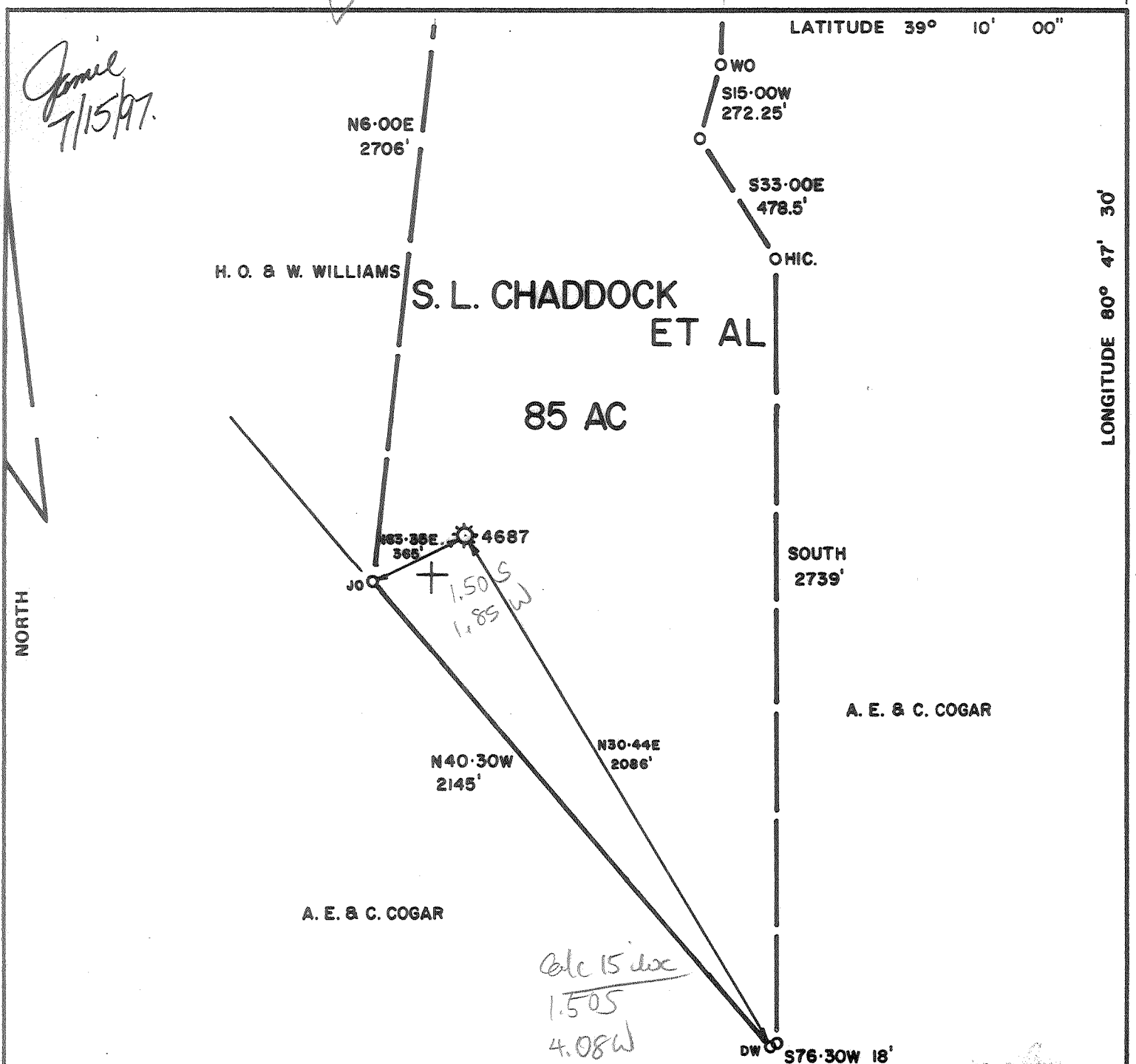

FILE NO. _____
 DRAWING NO. _____
 SCALE 1" = 500'
 MINIMUM DEGREE OF ACCURACY 1 IN 200
 PROVEN SOURCE OF ELEVATION RD. & JEEP TRAIL
847'

I THE UNDERSIGNED, HEREBY CERTIFY THAT THIS PLAT IS CORRECT TO THE BEST OF MY KNOWLEDGE AND BELIEF AND SHOWS ALL THE INFORMATION REQUIRED BY LAW AND THE REGULATIONS ISSUED AND PRESCRIBED BY THE DEPARTMENT OF MINES.
 (SIGNED) David L. Mitchell
 R.P.E. _____ L.L.S. 873

STATE OF WEST VIRGINIA
 DEPARTMENT OF MINES
 OFFICE OF SURVEYING
 JUL 15 1997
 PLACE SEAL HERE

THIS REMOTES LOCATION OF WEST VIRGINIA
 DIVISION OF ENVIRONMENTAL PROTECTION
 OFFICE OF OIL AND GAS
 #10 McJUNKIN ROAD
 NITRO, WEST VIRGINIA 25143-2506



DATE 1/31/90, 19____
 OPERATOR'S WELL NO. 4687
 API WELL NO. _____
47 - 017 - 02058-P
 STATE COUNTY PERMIT

WELL TYPE: OIL ___ GAS X LIQUID INJECTION ___ WASTE DISPOSAL ___
 (IF "GAS,") PRODUCTION ___ STORAGE X DEEP ___ SHALLOW ___
 LOCATION: ELEVATION 1116' WATER SHED STRAIGHT FORK
 DISTRICT SOUTHWEST COUNTY DODDRIDGE
 QUADRANGLE OXFORD, W.V./HOLBROOK NE 54 3.4 EC
 SURFACE OWNER DAVID L. & JANICE BALL ACREAGE 60
 OIL & GAS ROYALTY OWNER SANDRA L. CHADDOCK ET AL LEASE ACREAGE 85
 LEASE NO. 16148
 PROPOSED WORK: DRILL ___ CONVERT ___ DRILL DEEPER ___ REDRILL ___ FRACTURE OR
 STIMULATE ___ PLUG OFF OLD FORMATION ___ PERFORATE NEW
 FORMATION ___ OTHER PHYSICAL CHANGE IN WELL (SPECIFY) _____
 PLUG AND ABANDON X CLEAN OUT AND REPLUG ___
 TARGET FORMATION BIG INJUN/2 ND SALT ESTIMATED DEPTH 1620' (T.D.)
 WELL OPERATOR EQUITRANS, INC. DESIGNATED AGENT BILL HOSTUTLER
 ADDRESS 4955 STEUBENVILLE PIKE ADDRESS P.O. BOX 1550
PITTSBURGH, PA. 15205 CLARKSBURG, W.V. 26301

*Plugging Pre 1929 Well
 Drilled 1919*

Was: 01793330

JUL 18 1997