

NOTE: This drawing was reproduced from an original well plat surveyed and prepared by Robert J. Dunbar, RPE dated August 11, 1943 for Pittsburg & W.Va. Gas Co. This plat does not represent a well survey and will be used as a part of a permit to plug Well No. 4728. Data used in the preparation of this drawing was obtained from Equitrans, L.P.

(+) DENOTES LOCATION OF WELL ON UNITED STATES TOPOGRAPHIC MAPS

FILE NO. _____
 DRAWING NO. _____
 SCALE _____ 1" = 500'
 MINIMUM DEGREE OF ACCURACY _____ 1 in 200
 PROVEN SOURCE OF ELEVATION _____ None listed

I THE UNDERSIGNED, HEREBY CERTIFY THAT THIS PLAT IS CORRECT TO THE BEST OF MY KNOWLEDGE AND BELIEF AND SHOWS ALL THE INFORMATION REQUIRED BY LAW AND THE REGULATIONS ISSUED AND PRESCRIBED BY THE DEPARTMENT OF ENERGY
 (SIGNED) David L. Jackson
 R.P.E. _____ L.L.S. 708

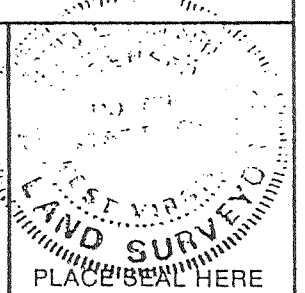

STATE OF WEST VIRGINIA
 Division of Environmental Protection
 OFFICE OF OIL AND GAS

DATE June 25, 19 98
 OPERATOR'S WELL NO. 4728
 API WELL NO. _____

WELL TYPE: OIL _____ GAS X LIQUID INJECTION _____ WASTE DISPOSAL _____
 (IF "GAS,") PRODUCTION X STORAGE _____ DEEP _____ SHALLOW X

LOCATION: ELEVATION 1142 WATER SHED Upper Run **PLUG. CANCELLED**
 DISTRICT Southwest COUNTY Doddridge
 QUADRANGLE Oxford

SURFACE OWNER Margaret Brannon, et al ACREAGE 70
 OIL & GAS ROYALTY OWNER Mona Cumberlandge, et als LEASE ACREAGE 130 out of 206 total Ac.
 LEASE NO. 7453

PROPOSED WORK: DRILL _____ CONVERT _____ DRILL DEEPER _____ REDRILL _____ FRACTURE OR STIMULATE _____ PLUG OFF OLD FORMATION _____ PERFORATE NEW FORMATION _____ OTHER PHYSICAL CHANGE IN WELL (SPECIFY) _____

PLUG AND ABANDON X CLEAN OUT AND REPLUG _____
 TARGET FORMATION Big Injun ESTIMATED DEPTH 2021
 WELL OPERATOR Equitrans, L.P DESIGNATED AGENT William Hostlutter
 ADDRESS 3500 Park Lane Pittsburg, PA. 15275 ADDRESS P.O. Box 1550 Clarksburg, WV 26301

DATE June 25, 19 98
 OPERATOR'S WELL NO. 4728
 API WELL NO. _____
47 - 017 02066 P
 STATE COUNTY PERMIT
 COUNTY NAME Doddridge
 PERMIT: 2066 P CANCELLED
 Drilled in 1950

FEB 15 2002

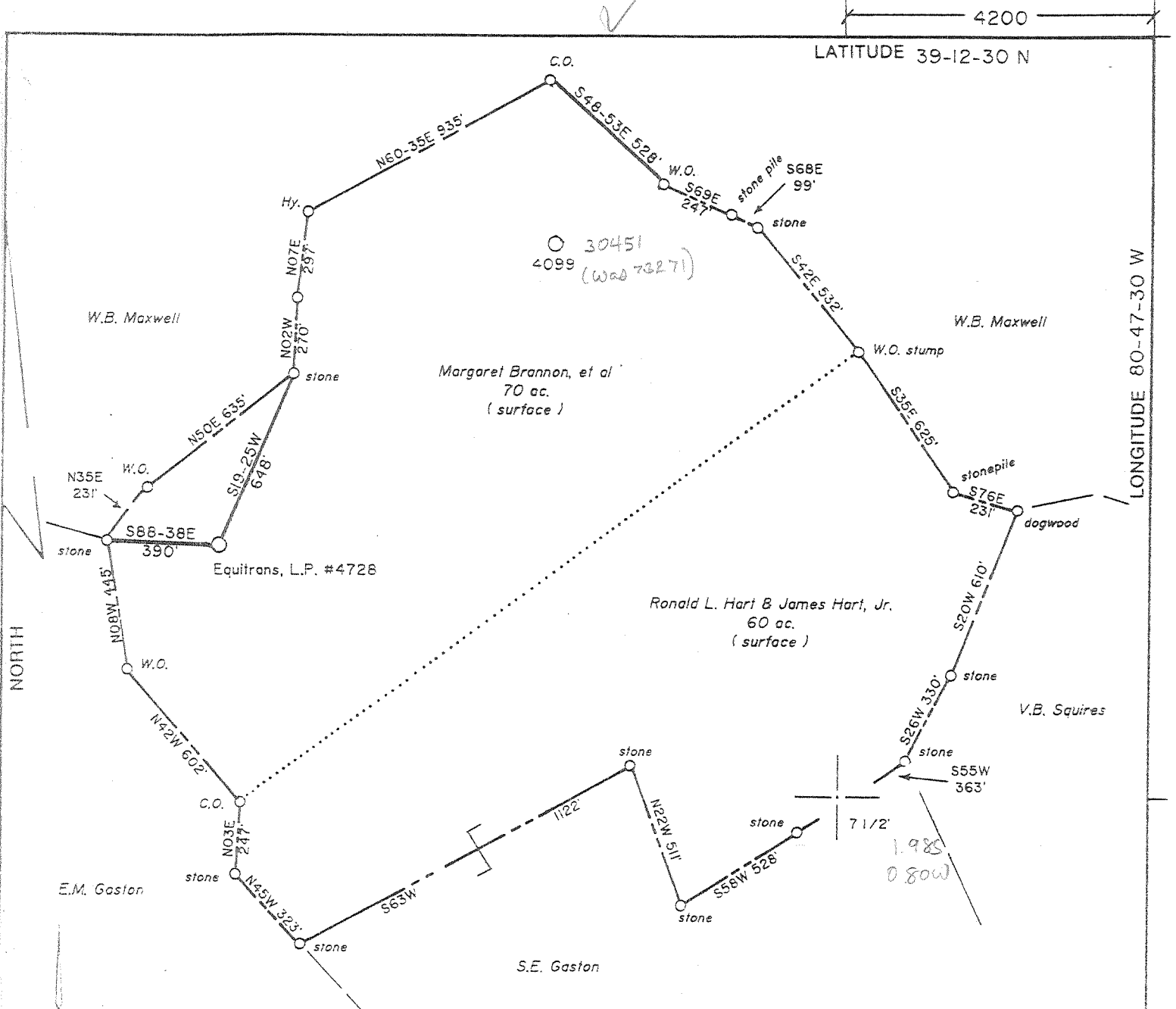

NOTE: This drawing was reproduced from an original well plot surveyed and prepared by Robert J. Dunbar, RPE dated August 11, 1943 for Pittsburgh & W.Va. Gas Co. This plot does not represent a well survey and will be used as a part of a permit to plug Well No. 4728. Data used in the preparation of this drawing was obtained from Equitrans, L.P.

(+) DENOTES LOCATION OF WELL ON UNITED STATES TOPOGRAPHIC MAPS

FILE NO. _____
 DRAWING NO. _____
 SCALE 1" = 500'
 MINIMUM DEGREE OF ACCURACY 1 in 200
 PROVEN SOURCE OF ELEVATION None listed

I THE UNDERSIGNED, HEREBY CERTIFY THAT THIS PLAT IS CORRECT TO THE BEST OF MY KNOWLEDGE AND BELIEF AND SHOWS ALL THE INFORMATION REQUIRED BY LAW AND THE REGULATIONS ISSUED AND PRESCRIBED BY THE DEPARTMENT OF ENERGY.
 (SIGNED) David Z Jackson
 R.P.E. _____ L.L.S. 708

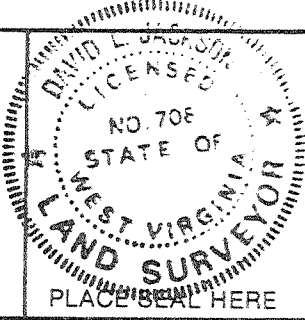

STATE OF WEST VIRGINIA
 Division of Environmental Protection
 OFFICE OF OIL AND GAS

DATE June 25, 19 98
 OPERATOR'S WELL NO. 4728
 API WELL NO. 47-017-2066 P

WELL TYPE: OIL ___ GAS X LIQUID INJECTION ___ WASTE DISPOSAL ___
 (IF "GAS,") PRODUCTION X STORAGE ___ DEEP ___ SHALLOW X

LOCATION: ELEVATION 1142 WATER SHED Upper Run
 DISTRICT Southwest COUNTY Doddridge
 QUADRANGLE Oxford

SURFACE OWNER Margaret Brannon, et al ACREAGE 70
 OIL & GAS ROYALTY OWNER Mono Cumberledge, et als LEASE ACREAGE 130 out of 206 total Ac.
 LEASE NO. 7453

PROPOSED WORK: DRILL ___ CONVERT ___ DRILL DEEPER ___ REDRILL ___ FRACTURE OR STIMULATE ___ PLUG OFF OLD FORMATION ___ PERFORATE NEW FORMATION ___ OTHER PHYSICAL CHANGE IN WELL (SPECIFY) _____

PLUG AND ABANDON X CLEAN OUT AND REPLUG ___
 TARGET FORMATION Big Injun ESTIMATED DEPTH 2021
 WELL OPERATOR Equitrans, L.P. DESIGNATED AGENT William Hostutler
 ADDRESS 3500 Park Lane Pittsburg, PA. 15275 ADDRESS P.O. Box 1550 Clarksburg, WV 26301

COUNTY NAME Doddridge
 PERMIT 2066-P