

*Janice
9/10/97*

I.L. MORRIS
P/O 4,583.20 ACRES

9,320'

LATITUDE 39° 12' 30"

7,480'
EQUILIGNOT

NORTH

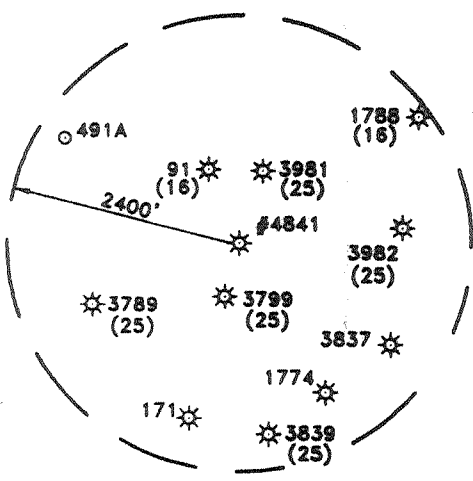
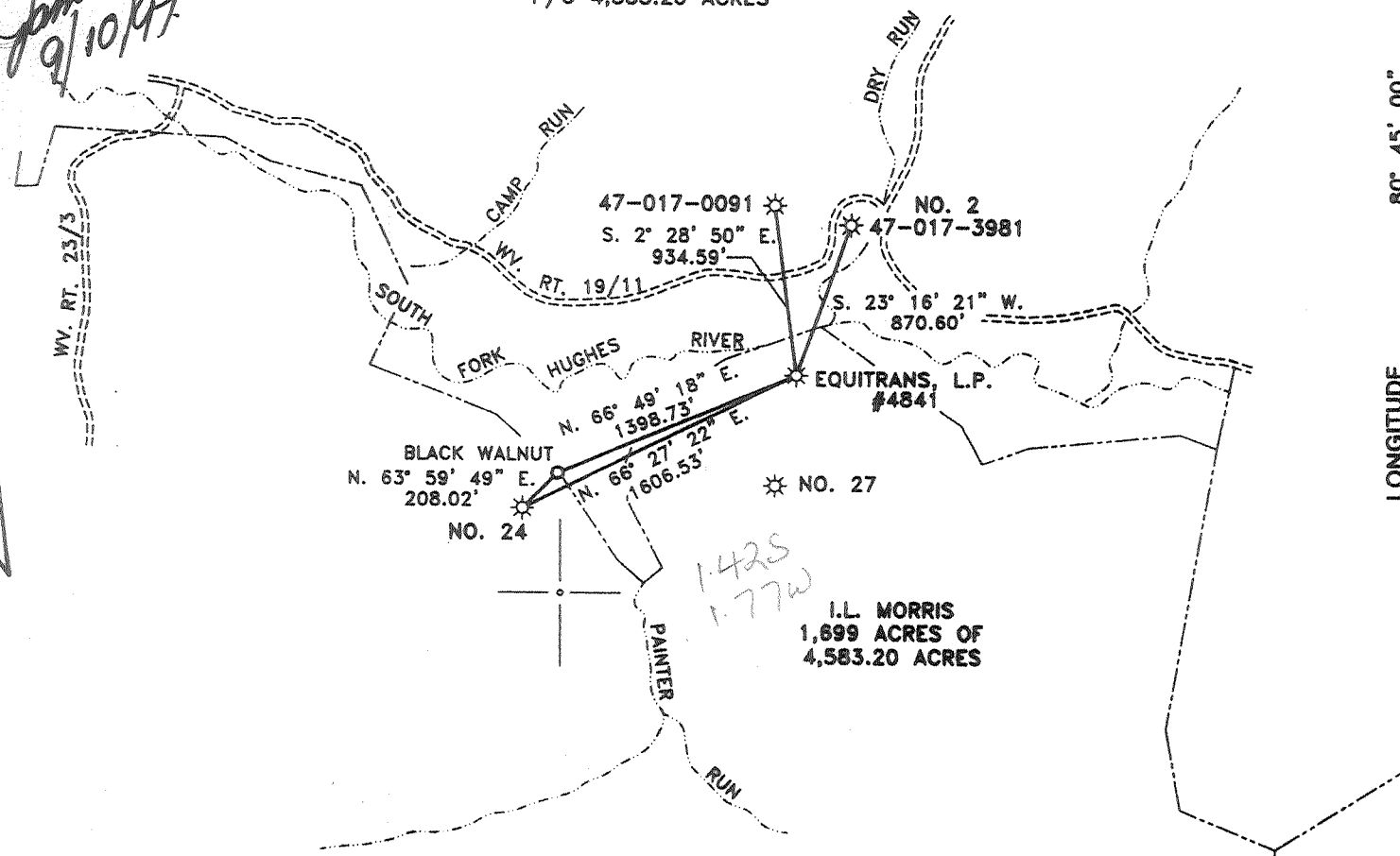

D. L. WHEELER & ASSOCIATES, INC.
401 N. OHIO AVENUE
CLARKSBURG, WEST VIRGINIA 26301
Tele. Ph.: 304-623-5851
Fax. No.: 304-623-6131

(+) DENOTES LOCATION OF WELL ON UNITED STATES TOPOGRAPHIC MAPS

FILE NO. _____
DRAWING NO. _____
SCALE 1" = 1000'
MINIMUM DEGREE OF ACCURACY 1 IN 200
PROVEN SOURCE OF ELEVATION WELL NO. 2
47-017-3981
ELEV. 908'

I THE UNDERSIGNED, HEREBY CERTIFY THAT THIS PLAT IS CORRECT TO THE BEST OF MY KNOWLEDGE AND BELIEF AND SHOWS ALL THE INFORMATION REQUIRED BY LAW AND THE REGULATIONS ISSUED AND PRESCRIBED BY THE DEPARTMENT OF ENERGY.
(SIGNED) *Daniel L. Wheeler*
R.P.E. _____ L.L.S. 530
DANIEL L. WHEELER

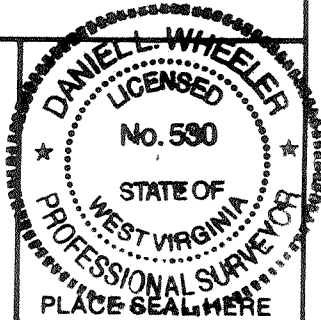

STATE OF WEST VIRGINIA
DEPARTMENT OF ENERGY
OIL AND GAS DIVISION



DATE JULY 24, 19 97
OPERATOR'S WELL NO. #4841
API WELL NO.

47 017-02085-P
STATE COUNTY PERMIT

WELL TYPE: OIL ___ GAS LIQUID INJECTION ___ WASTE DISPOSAL ___
(IF "GAS,") PRODUCTION STORAGE ___ DEEP ___ SHALLOW
LOCATION: ELEVATION 951' WATER SHED SOUTH FORK HUGHES RIVER
DISTRICT SOUTHWEST COUNTY DODDRIDGE
QUADRANGLE OXFORD 7.5'
SURFACE OWNER I.L. MORRIS ACREAGE 1,699 ACRES
OIL & GAS ROYALTY OWNER W.B. MAXWELL HEIRS LEASE ACREAGE 4,583.20 ACRES
LEASE NO. 17513

PROPOSED WORK: DRILL ___ CONVERT ___ DRILL DEEPER ___ REDRILL ___ FRACTURE OR STIMULATE ___ PLUG OFF OLD FORMATION ___ PERFORATE NEW FORMATION ___ OTHER PHYSICAL CHANGE IN WELL (SPECIFY) *Permanent Plugging a pre 1929 well. Drilled in 1923*

PLUG AND ABANDON CLEAN OUT AND REPLUG ___
TARGET FORMATION BIG INJUN ESTIMATED DEPTH 1777'
WELL OPERATOR EQUITRANS, L.P. DESIGNATED AGENT WILLIAM HOSTUTLER
ADDRESS 3500 PARK LANE ADDRESS P.O. BOX 1550
PITTSBURGH, PA. 15275 CLARKSBURG, WV. 26301

COUNTY NAME PERMIT

SEP 12 1997