

*Janice*  
8/15/91

LATITUDE 39° 20' 00"

300'

LONGITUDE 80° 45' 00"

NORTH

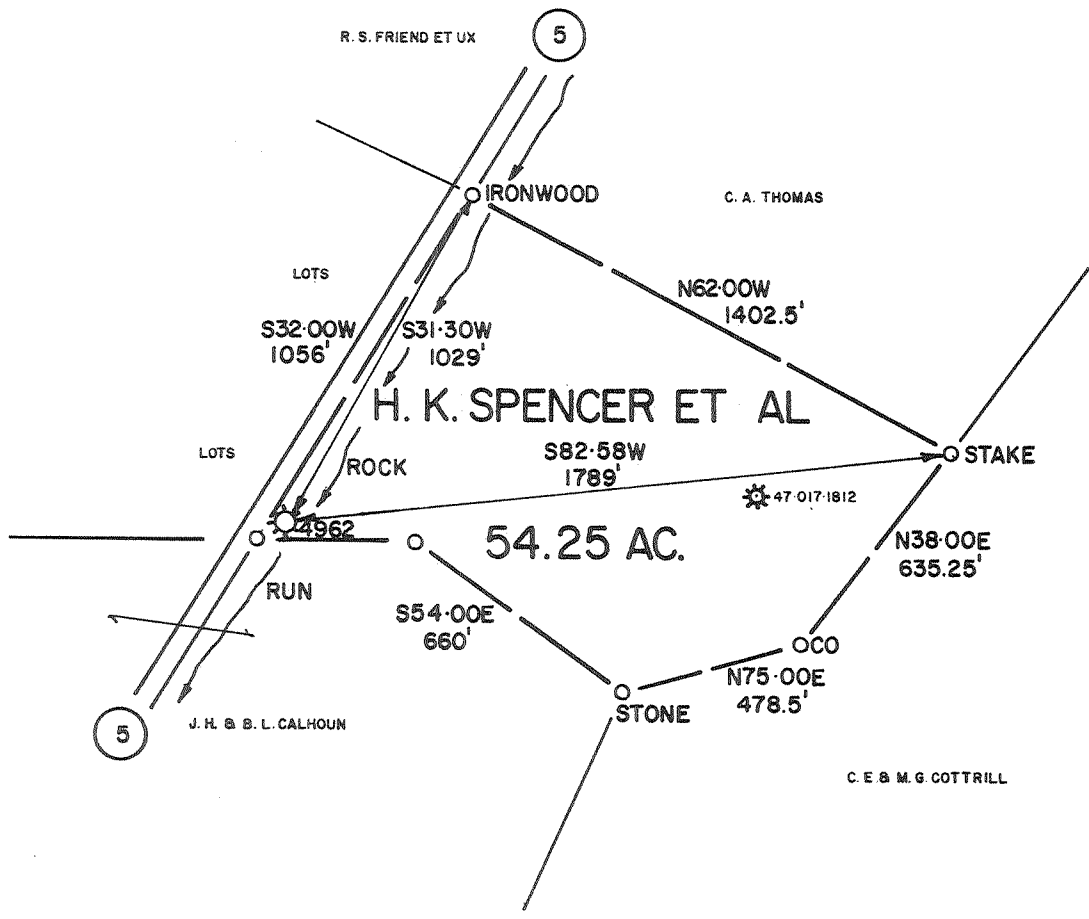

FILE NO. \_\_\_\_\_  
 DRAWING NO. \_\_\_\_\_  
 SCALE 1" = 500'  
 MINIMUM DEGREE OF ACCURACY 1 IN 200  
 PROVEN SOURCE OF ELEVATION RD. FORKS  
 B.M. 833

I THE UNDERSIGNED, HEREBY CERTIFY THAT THIS PLAT IS CORRECT TO THE BEST OF MY KNOWLEDGE AND BELIEF AND SHOWS ALL THE INFORMATION REQUIRED BY LAW AND THE REGULATIONS ISSUED AND PRESCRIBED BY THE DEPARTMENT OF MINES.  
 (SIGNED) *James A. Kappeler*  
 R.P.E. 6302 L.L.S. \_\_\_\_\_

PLACE SEAL HERE

(+) DENOTES LOCATION OF WELL ON UNITED STATES TOPOGRAPHIC MAPS  
 FORM IV-6  
 (7-87)



DATE 11/17/88, 19\_\_\_\_  
 OPERATOR'S WELL NO. 4962  
 API WELL NO. \_\_\_\_\_  
 47 - 017 - 2104-P  
 STATE COUNTY PERMIT

STATE OF WEST VIRGINIA  
 DEPARTMENT OF MINES  
 OIL AND GAS DIVISION

WELL TYPE: OIL \_\_\_ GAS X LIQUID INJECTION \_\_\_ WASTE DISPOSAL \_\_\_  
 (IF "GAS,") PRODUCTION X STORAGE \_\_\_ DEEP \_\_\_ SHALLOW \_\_\_  
 LOCATION: ELEVATION 953' WATER SHED ROCK RUN  
 DISTRICT WEST UNION COUNTY DODDRIDGE  
 QUADRANGLE WEST UNION/WEST UNION SE 32.24  
 SURFACE OWNER LAURA BELL GARRISON ACREAGE 27.18  
 OIL & GAS ROYALTY OWNER H. K. SPENCER, E.L. ROTH ET AL LEASE ACREAGE 54.25  
 LEASE NO. 20913

PROPOSED WORK: DRILL \_\_\_ CONVERT \_\_\_ DRILL DEEPER \_\_\_ REDRILL \_\_\_ FRACTURE OR STIMULATE \_\_\_ PLUG OFF OLD FORMATION \_\_\_ PERFORATE NEW FORMATION \_\_\_ OTHER PHYSICAL CHANGE IN WELL (SPECIFY) \_\_\_\_\_  
 AUG 26 1991

PLUG AND ABANDON X CLEAN OUT AND REPLUG \_\_\_  
 TARGET FORMATION N/A ESTIMATED DEPTH 1898' (T.D.)  
 WELL OPERATOR EQUITRANS DESIGNATED AGENT GARY HOY  
 ADDRESS 4955 STEUBENVILLE PIKE ADDRESS P.O. BOX 1550  
 PITTSBURGH PA 15205 CLARKSBURG WV 26301

**RECEIVED**  
AUG 16 91

STATE OF WEST VIRGINIA  
DEPARTMENT OF ENERGY  
DIVISION OF OIL AND GAS

Division of Energy AFFIDAVIT OF PLUGGING AND FILLING WELL  
Oil and Gas Section

AFFIDAVITE SHOULD BE IN TRIPPLICATE, one copy mailed to the Division, one copy to be retained by the Well Operator and the third copy (and extra copies if required) should be mailed to each coal operator at their respective addresses.

Farm name: D. L. Dotson Operator Well No.: 4962

LOCATION: Elevation: ~~053~~ 953' Quadrangle: West Union  
 District: West Union County: Doddridge  
 Latitude: 7700 Feet South of 39 Deg. 20 Min. 00 Sec.  
 Longitude 200 Feet West of 80 Deg. 45 Min. 00 Sec.

Well type: OIL \_\_\_\_\_ GAS X

Company: Equitrans, Inc. Coal Operator \_\_\_\_\_  
3500 Park Lane or Owner \_\_\_\_\_  
Pittsburgh, PA 15275

Agent: Bill Hostetler Coal Operator \_\_\_\_\_  
 Inspector: Mike Underwood or Owner \_\_\_\_\_  
 Permit Issued: \_\_\_\_\_

AFFIDAVIT

STATE OF WEST VIRGINIA,  
County of Upshur ss:

Phillip Pulliam and Alvin Sorcan being first duly sworn according to law depose and say that they are experienced in the work of plugging and filling oil and gas wells and were employed by Equitrans, Inc., well operator, and participated in the work of plugging and filling the above well, that said work was commenced on the 29 th day of July, 1991, and that the well was plugged and filled in the following manner:

TYPE	FROM	TO	PIPE REMOVED	LEFT
6% gel cement	1898	1500	2" 1450	448
6% gel cement	1500	1400	6 1/2" 0	1700
6% gel cement	1400	750		
6% gel cement	750	650		
6% gel cement	650	250		
6% gel cement	250	surface		
Perforated 6 1/2" at 750 ft. and 250 ft.				

Description of monument: underground marker

and that the work of plugging and filling said well was completed on the 31 st day of July, 1991.

And further deponents saith not. Phillip Pulliam  
Alvin Sorcan

Sworn and subscribe before me this 1 day of August, 1991  
 My commission expires: June 16, 1993

Joyce K. Harlow  
 Notary Public

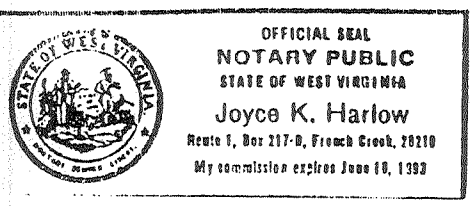

17-2104

West Union Gas Company COMPANY

FORM: G39-14263

Record of Well No. 4962 Located on Duck Oatman Farm \_\_\_\_\_ 19\_\_\_\_  
West Union District Doddridge County West Va State \_\_\_\_\_  
 Division R. District No. \_\_\_\_\_ Drilled under well Order \_\_\_\_\_  
 Rig built by \_\_\_\_\_ Began \_\_\_\_\_ 19\_\_\_\_ Completed \_\_\_\_\_ 19\_\_\_\_  
 Well drilled by J.H. Haffney Began Sept 191899 Completed Oct 31 191899  
 Depth of Well 1898 feet Size of Hole 6 1/4 Producing Gas  
 Elev: 903

CASED WITH			REMARKS
AMOUNT	SIZE	KIND	
<u>287'</u>	<u>10"</u>		<u>Reclaimed</u>
<u>1002'</u>	<u>8 1/4"</u>		"
<u>1900'</u>	<u>6 1/4"</u>	<u>11 1/2 Thread</u>	
<u>1898"</u>	<u>2"</u>		

COAL VEINS

FORMATIONS

FORMATION	COLOR	OPEN OR CLOSE HARD OR SOFT	TOP	BOTTOM	REMARKS GAS-OIL-WATER (THICKNESS OF PAY)
<u>Big Lince</u>			<u>1700</u>		<u>Well shot with 2095</u>
<u>Spencer</u>			<u>1800</u>		<u>Shell at 1890 ft.</u>
<u>Big Lince</u>			<u>1845</u>		
<u>Spencer of break at 1880</u>					<u>Gas 1870</u>