

WW-7  
8-30-06



West Virginia Department of Environmental Protection  
Office of Oil and Gas  
**WELL LOCATION FORM: GPS**

API: 47-017-02107 WELL NO.: WV 604983 (Rosa B. Rymer #4983)

FARM NAME: Rosa B. Rymer

RESPONSIBLE PARTY NAME: EQT Production Company

COUNTY: Doddridge DISTRICT: Southwest

QUADRANGLE: Oxford 7.5'

SURFACE OWNER: Marian G. Zorn

ROYALTY OWNER: Marian G. Zorn

UTM GPS NORTHING: 4335224

UTM GPS EASTING: 517152 GPS ELEVATION: 303 m (994 ft)

The Responsible Party named above has chosen to submit GPS coordinates in lieu of preparing a new well location plat for a plugging permit or assigned API number on the above well. The Office of Oil and Gas will not accept GPS coordinates that do not meet the following requirements:

1. Datum: NAD 1983, Zone: 17 North, Coordinate Units: meters, Altitude: height above mean sea level (MSL) – meters.
2. Accuracy to Datum – 3.05 meters
3. Data Collection Method:

Survey grade GPS \_\_\_\_\_ : Post Processed Differential \_\_\_\_\_  
 Real-Time Differential \_\_\_\_\_  
 Mapping Grade GPS X : Post Processed Differential X  
 Real-Time Differential \_\_\_\_\_

4. Letter size copy of the topography map showing the well location.  
 I the undersigned, hereby certify this data is correct to the best of my knowledge and belief and shows all the information required by law and the regulations issued and prescribed by the Office of Oil and Gas.

  
 Signature

PS# 2180  
 Title

5/11/18  
 Date

RECEIVED  
 Office of Oil and Gas  
 JUN 05 2018  
 WV Department of  
 Environmental Protection

06/15/2018

17-021074

Topo Quad: Oxford 7.5' Scale: 1" = 2000'

County: Doddridge Date: May 10, 2018

District: Southwest Project No: 67-30-00-08

**47-017-02107 WV 604983 (Rosa B. Rymer #4983)**

Topo

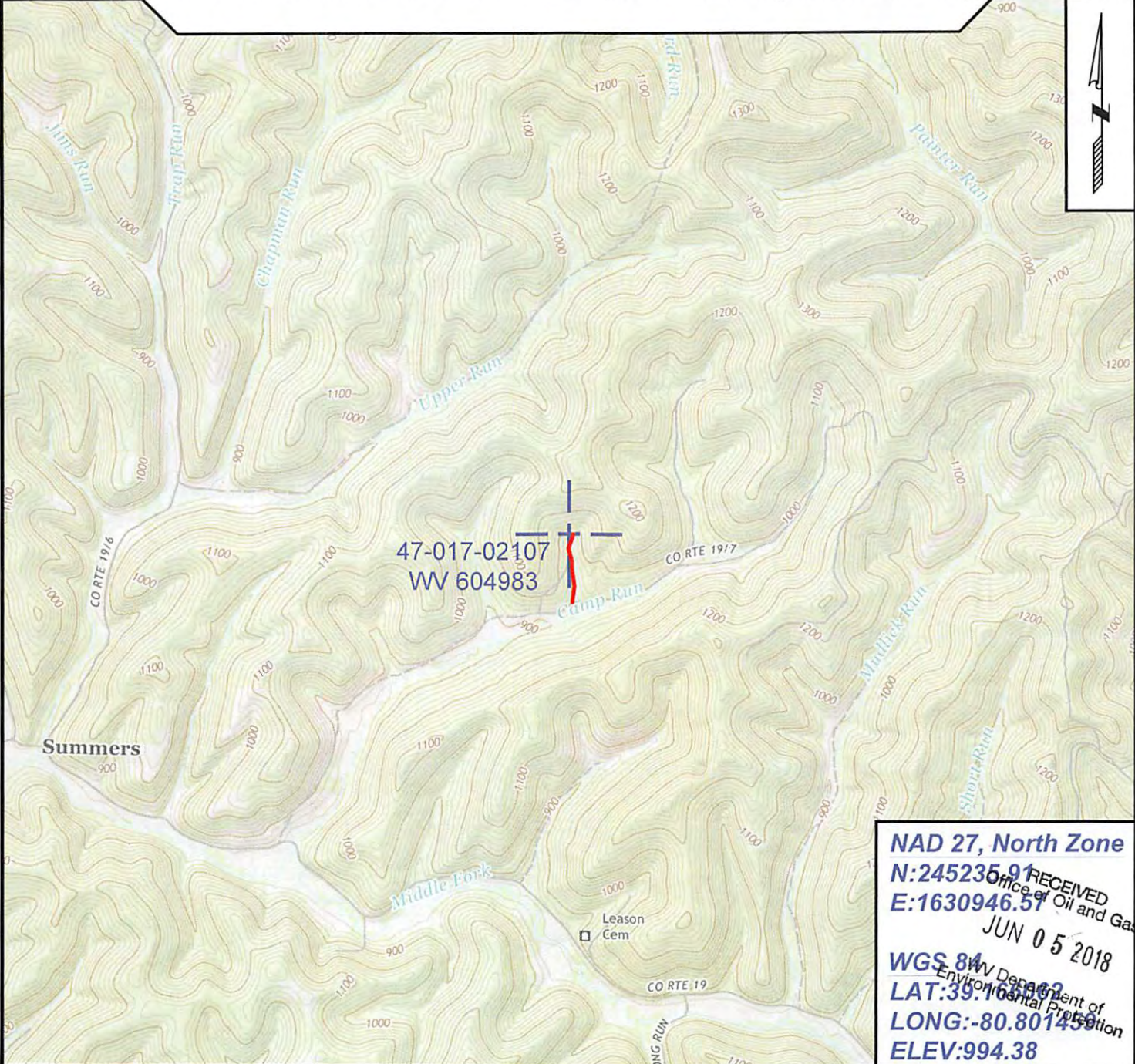

47-017-02107  
WV 604983

**NAD 27, North Zone**  
**N:245235.91**  
**E:1630946.57**  
**WGS 84**  
**LAT:39.164563**  
**LONG:-80.801459**  
**ELEV:994.38**

RECEIVED  
 Office of Oil and Gas  
 JUN 05 2018  
 WV Department of  
 Environmental Protection



SURVEYING AND MAPPING SERVICES PERFORMED BY:  
**ALLEGHENY SURVEYS, INC.**  
 1-800-482-8606  
 237 Birch River Road  
 Birch River, WV 26610  
 PH: (304) 649-8606  
 FAX: (304) 649-8608

PREPARED FOR:  
**EQT Production Company**  
 2400 Ansys Drive  
 Canonsburg, PA 15317

06/15/2018