

8710/8/87

Pk6

5360'

LATITUDE 39° 12' 30"

LONGITUDE 80° 47' 30"

14010'

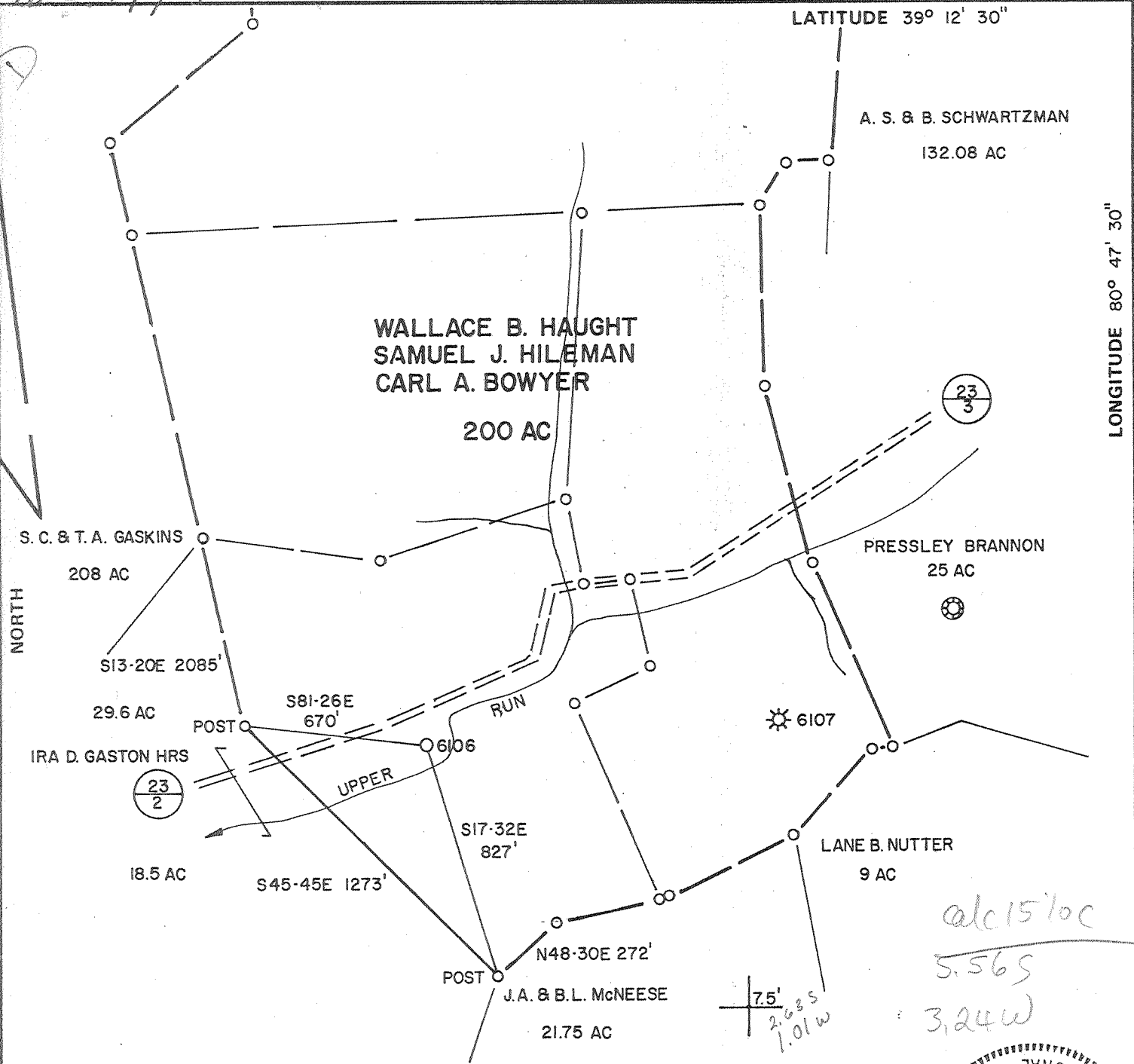

alc 15/10c  
 5.565  
 3.24w

FILE NO. \_\_\_\_\_  
 DRAWING NO. \_\_\_\_\_  
 SCALE 1" = 500'  
 MINIMUM DEGREE OF ACCURACY 1 IN 200  
 PROVEN SOURCE OF ELEVATION E.G.C. WELL 6107  
 ELV. 1064'

I THE UNDERSIGNED, HEREBY CERTIFY THAT THIS PLAT IS CORRECT TO THE BEST OF MY KNOWLEDGE AND BELIEF AND SHOWS ALL THE INFORMATION REQUIRED BY LAW AND THE REGULATIONS ISSUED AND PRESCRIBED BY THE DEPARTMENT OF MINES.  
 (SIGNED) James A. Kaffer  
 R.P.E. 6302 L.L.S. \_\_\_\_\_

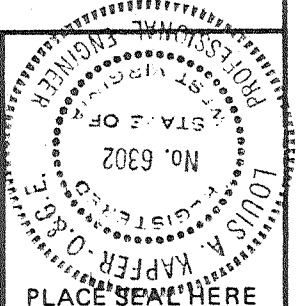

(+) DENOTES LOCATION OF WELL ON UNITED STATES TOPOGRAPHIC MAPS  
 FORM IV-6 (8-78)



DATE 7/8/87, 19\_\_\_\_  
 OPERATOR'S WELL NO. 6106  
 API WELL NO. 47 - 017 - 2110 - P  
 STATE COUNTY PERMIT

STATE OF WEST VIRGINIA  
 DEPARTMENT OF MINES  
 OIL AND GAS DIVISION

WELL TYPE: OIL \_\_\_ GAS X LIQUID INJECTION \_\_\_ WASTE DISPOSAL \_\_\_  
 (IF "GAS,") PRODUCTION X STORAGE \_\_\_ DEEP \_\_\_ SHALLOW \_\_\_  
 LOCATION: ELEVATION 906' WATER SHED UPPER RUN  
 DISTRICT SOUTHWEST COUNTY DODDRIDGE  
 QUADRANGLE OXFORD/HOLBROOK NE 54-32  
 SURFACE OWNER PRESSLEY BRANNON ACREAGE 11.72  
 OIL & GAS ROYALTY OWNER W. B. HAUGHT, S. L. HILEMAN, C. A. BOWYER LEASE ACREAGE 200  
 LEASE NO. 22690  
 PROPOSED WORK: DRILL \_\_\_ CONVERT \_\_\_ DRILL DEEPER \_\_\_ REDRILL \_\_\_ FRACTURE OR STIMULATE \_\_\_ PLUG OFF OLD FORMATION \_\_\_ PERFORATE NEW FORMATION \_\_\_ OTHER PHYSICAL CHANGE IN WELL (SPECIFY) \_\_\_\_\_

PLUG AND ABANDON X CLEAN OUT AND REPLUG \_\_\_  
 TARGET FORMATION BIG INJUN ESTIMATED DEPTH 1732'  
 WELL OPERATOR EQUITABLE GAS COMPANY DESIGNATED AGENT GARY HOY  
 ADDRESS 420 BLVD OF THE ALLIES ADDRESS BOX 1550  
 PITTSBURGH, PA. 15219 CLARKSBURG, W.V. 26301

OCT 12 1987

STATE OF WEST VIRGINIA  
DEPARTMENT OF ENERGY  
OIL AND GAS WELLS DIVISION

**RECEIVED**  
JUN 30 1988

DIVISION OF OIL & GAS  
DEPARTMENT OF ENERGY

AFFIDAVIT OF PLUGGING AND FILLING WELL

AFFIDAVIT SHOULD BE MADE IN TRIPLICATE, one copy mailed to the Division, one copy to be retained by the Well Operator and the third copy (and extra copies if required) should be mailed to each coal operator at their respective addresses.

Coal Operator or Owner	<u>Equitable Gas Company</u>
Address	Name of Well Operator
Coal Operator or Owner	<u>P.O. Box 1550, Clarksburg, WV 25301</u>
Address	Complete Address
Coal Operator or Owner	_____ 19 _____
Address	WELL AND LOCATION
Lease or Property Owner	<u>Southwest</u> District
Address	<u>Doddridge</u> County
	WELL NO. <u>47-017-2110</u>
	<u>E.M. Gaston, 6106</u> Farm

STATE INSPECTOR SUPERVISING PLUGGING Mike Underwood

AFFIDAVIT

STATE OF WEST VIRGINIA,  
County of Gilmer

ss:

James Myers and Argene R. Stalnaker  
being first duly sworn according to law depose and say that they are experienced in the work of plugging and filling oil and gas wells and were employed by Gene Stalnaker Inc., well operator, and participated in the work of plugging and filling the above well, that said work was commenced on the 15 day of June, 19 88, and that the well was plugged and filled in the following manner:

Sand or Zone Record Formation	Filling Material	Plugs Used Size & Kind	Casing	
			CSG PULLED	CSG LEFT IN
Shale	Gel	1732-1710 2"	1722	0
Sand	Cement	1710-1600 7"	834	821
Shale	Gel	1600-855 8"	545	365
Sand	Cement	855-755		
Shale	Gel	755-580		
Sand	Cement	580-480		
Shale	Gel	480-365 10"	20	300
Sand	Cement	365-305		
Shale	Gel	305-100		
Sand	Cement	100-0		
Coal Seams				
(Name)		<u>M. J. 7/1/88</u> Description of Monument 7 in. pipe 30 inches above ground level		
(Name)				
(Name)				
(Name)				

and that the work of plugging and filling said well was completed on the 21 day of June, 19 88.

And further deponents saith not.

Sworn to and subscribed before me this 29th day of JUNE, 19 88.

My commission expires: 9 November 1992



OFFICIAL SEAL  
NOTARY PUBLIC  
STATE OF WEST VIRGINIA  
BARBARA C. SMITH  
8 North Lewis St., Glenville, WV 26351  
My Commission Expires November 9, 1992

Barbara C. Smith  
Notary Public

JUL 1 1988

Permit No. 47-017-2110