

WW-7
8-30-06



West Virginia Department of Environmental Protection
Office of Oil and Gas
WELL LOCATION FORM: GPS

API: 47-017-02155 WELL NO.: WV 130071 (D. Maxwell D-5)
FARM NAME: D. Maxwell
RESPONSIBLE PARTY NAME: EQT Production Company
COUNTY: Doddridge DISTRICT: West Union
QUADRANGLE: West Union 7.5'
SURFACE OWNER: Charles Wellings Jr. and Barbara L. Wellings
ROYALTY OWNER: Mary Maxine Welch, et al.
UTM GPS NORTHING: 4347448
UTM GPS EASTING: 521487 GPS ELEVATION: 273 m (897 ft)

The Responsible Party named above has chosen to submit GPS coordinates in lieu of preparing a new well location plat for a plugging permit or assigned API number on the above well. The Office of Oil and Gas will not accept GPS coordinates that do not meet the following requirements:

- 1. Datum: NAD 1983. Zone: 17 North. Coordinate Units: meters. Altitude: height above mean sea level (MSL) – meters.
- 2. Accuracy to Datum – 3.05 meters
- 3. Data Collection Method:
Survey grade GPS : Post Processed Differential
Real-Time Differential
Mapping Grade GPS X : Post Processed Differential X
Real-Time Differential
- 4. Letter size copy of the topography map showing the well location.

RECEIVED
Office of Oil and Gas
FEB 17 2015

I the undersigned, hereby certify this data is correct to the best of my knowledge and belief and shows all the information required by law and the regulations issued and prescribed by the Office of Oil and Gas.

Title PS # 2180 Date 1/28/15

Topo Quad: West Union 7.5' Scale: 1" = 2000'

County: Doddridge Date: January 27, 2015

District: West Union Project No: 67-30-00-08

47-017-02155 WV 130071 (D. Maxwell D-5)

Topo

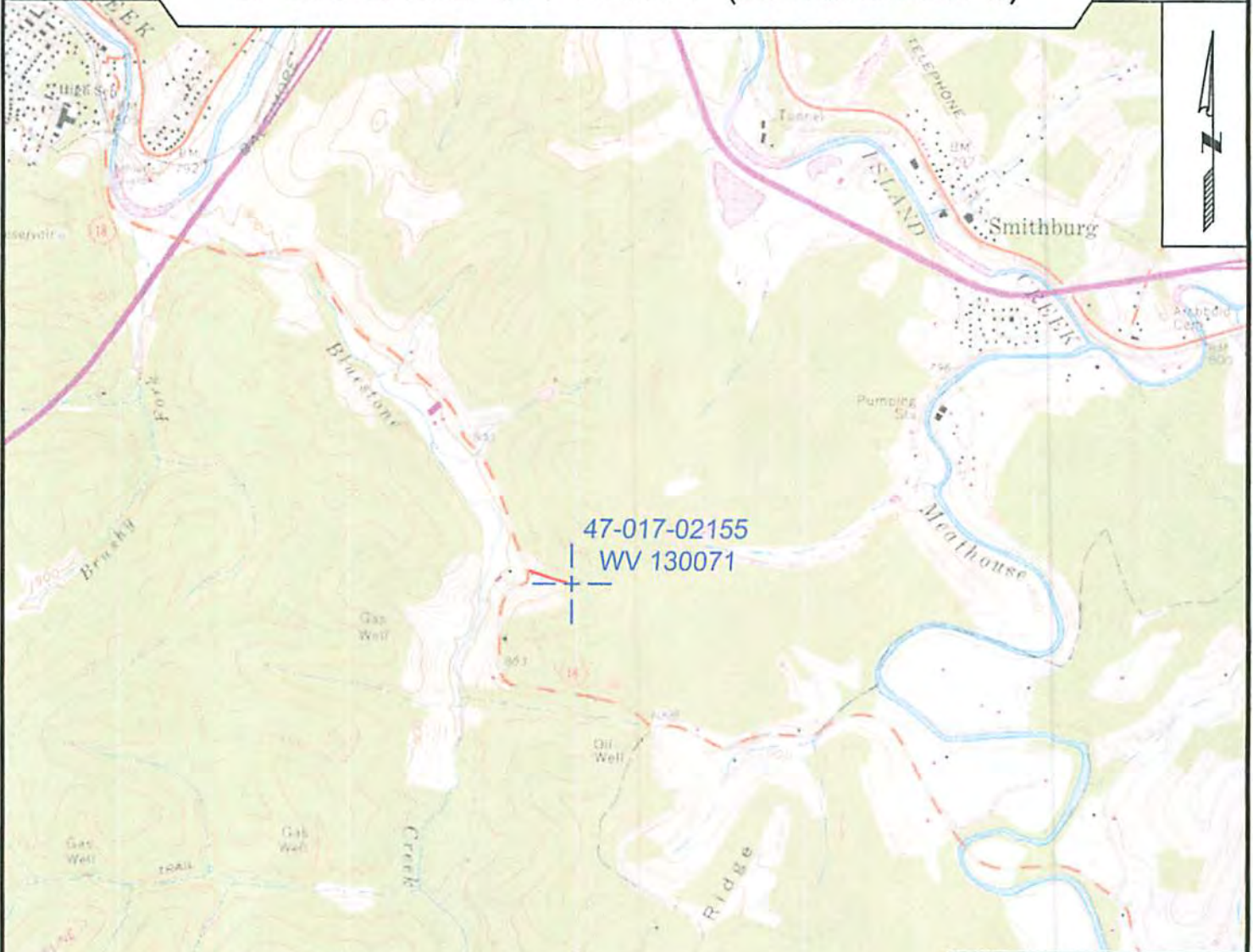

RECEIVED
Office of Oil and Gas
FEB 17 2015
WV Department of
Environmental Protection

NAD 27, North Zone
N: 285114.73
E: 1645840.90
WGS 84
LAT: 39.276122
LONG: -80.750892
ELEV: 897.24



SURVEYING AND MAPPING SERVICES PERFORMED BY:
ALLEGHENY SURVEYS, INC.
1-800-482-8606
237 Birch River Road
Birch River, WV 26610
PH: (304) 649-8606
FAX: (304) 649-8608

PREPARED FOR:
EQT Production Company
P.O. Box 280
Bridgeport, WV 26330