

LATITUDE 39° 10' 00"



LONGITUDE 80° 15' 00"

LONGITUDE

7.5 OGIS topo location

7.5' loc	<u>0.56S</u>	15' loc	<u>0.56S</u>
	<u>0.15W</u>	(calc.)	<u>0.15W</u>

Company _____

Farm _____

Elevation top west: 982'
Holbrook EC

Quad OXFORD 7 1/2'

County DODDRIEGE

District COVE

WELL LOCATION MAP

File No. 017-2191

017-2191

LATITUDE 39° 10' 0"

0.575

0.15W

017-381A

70287

LONGITUDE

80° 45'

7'5 OGIS topo location

7.5' loc 0.575 15' loc _____
0.15W (calc.) _____

Company SOUTH PENN OIL Co.

Farm JOHN A. BODE Well #1

Quad OXFORD

County DODDRIDGE

District COVE

Wad: 017 70 443

WELL LOCATION MAP

File No. 70287
017-381A?

#237 in County Report Map

now: 017 2191

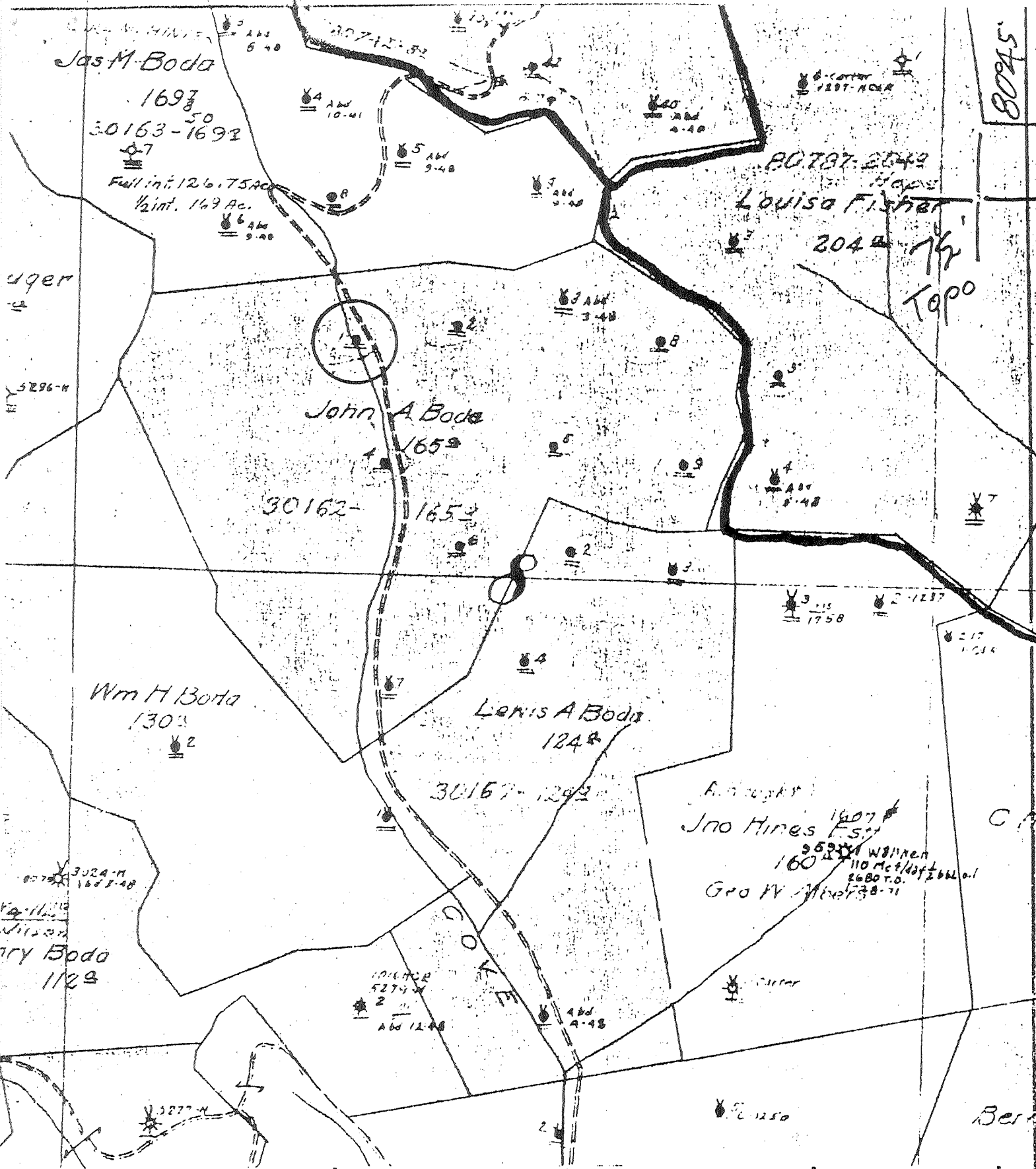

(+) DENOTES LOCATION OF WELL ON UNITED STATES TOPOGRAPHIC MAPS
 FORM IV-6
 (8-78)
 7 521 W8



DATE 1-25, 1979
 OPERATOR'S WELL NO. _____
 API WELL NO. _____
47 - 017 - 2191
 STATE COUNTY PERMIT

STATE OF WEST VIRGINIA
 DEPARTMENT OF MINES
 OIL AND GAS DIVISION

WELL TYPE: OIL GAS _____ LIQUID INJECTION _____ WASTE DISPOSAL _____
 (IF "GAS", PRODUCTION _____ STORAGE _____ DEEP _____ SHALLOW
 LOCATION: ELEVATION _____ WATER SHED Cove Creek
 DISTRICT Cove COUNTY Doddridge
 QUADRANGLE Oxford 7 1/2
 SURFACE OWNER _____ ACREAGE _____
 OIL & GAS ROYALTY OWNER _____ LEASE ACREAGE _____
 LEASE NO. _____
 PROPOSED WORK: DRILL _____ CONVERT _____ DRILL DEEPER _____ REDRILL _____ FRACTURE OR
 STIMULATE _____ PLUG OFF OLD FORMATION _____ PERFORATE NEW
 FORMATION _____ OTHER PHYSICAL CHANGE IN WELL (SPECIFY) _____

PLUG AND ABANDON _____ CLEAN OUT AND REPLUG _____
 TARGET FORMATION _____ ESTIMATED DEPTH _____
 WELL OPERATOR Pennzoil Company DESIGNATED AGENT James A. Crews
 ADDRESS P. O. Box 1588 ADDRESS P. O. Box 1588
Parkersburg, WV 26101 Parkersburg, WV 26101

J. A. BODE - 1

stratigraphy revision

Oil and Gas Data System
Form Revised November 7, 1986
DATA REVISED BY:

70287
CEN # 1110

STRATIGRAPHY (REVISION)

DATA SOURCE: County Report/Vol 1a
(017-381A) coal section #
(pg 299 Vol 1a) 2045' 0.15W

Fill in the ID information, the FORMATION CODE involved and then only the fields to be modified!

ID: COUNTY 017 PERMIT 20297 SUFFIX - *

John A. Bode well #1 (#237cc map)
5 Perm Oil Co.

Loc. Source:

LOCATION 39°10' 0.57S

Clear
1015'
from Topo

Onford Quad
526

Core - 2
Distrib

FORMATION CODE	FM QUALITY	DEPTH FEET	DEPTH QUALITY	THICKNESS FEET	THICKNESS QUALITY	ELEVATION	TAKEN FROM
1 ss (low Perm)	M	1154	-	20	-	1015	F
2 A. Coal (WFB)	-	1228	-	6	-	-	-
3 P. 55 (Salt)	-	1424	-	22	-	-	-
4 P. 55 (2nd Salt)	-	1610	-	30	-	-	-
5 699 mg	-	1880	-	84	-	-	-
6	-	-	-	-	-	-	-
7	-	-	-	-	-	-	-
8	-	-	-	-	-	-	-
9	-	-	-	-	-	-	-
10	-	-	-	-	-	-	-

Dodd-
2191

JOHN A. BODE NO. 1 WELL.

No. 10 O.F.-1-Doddridge.

Permit # assigned in 1928)

Cove District, Doddridge County, W. Va.
By South Penn Oil Co.

	Top.	Bottom.
Black cave	1154	
Cow Run Sand	1154	1224
Coal	1228	1234
Salt Sand	1424	1446
2nd Salt Sand	1610	1640
Maxton Sand	1690	1750
Big Lime	1880	1964
Big Injun Sand	1964	2054
Stray Sand	2572	2592
Slate	2592	2597
Gordon Sand	2597	2602
Total depth		2612

DODD-2191

FARM J. A. Booe

WELL 1

ACRES 165

LEASE NO. 00107

TOWNSHIP OR DISTRICT COVS

COUNTY Dearfield

STATE W. Va.

N. S. 20 E. W. 1

RIG COMMENCED June 28th, 19 01

COMPLETED July 1st, 19 01

CONTRACTOR G.H. Ross & Co.

DR'G COMMENCED July 11th, 19 01

COMPLETED Sept. 17th, 19 01

CONTRACTOR Crouth Bros.

D. D. COMMENCED 19

COMPLETED 19

CONTRACTOR

FORMATION

CASING RECORD

KIND	TOP	BOTTOM	STEEL LINE MEASUREMENT	REMARKS
Conductor		16		
Coal	1228	1254		
Soft Sand	1424	1446		
Marl Sand	1690	1720		
Rig Line	1880	1904		
Big Injun	1984	2054		
Stray Sand	2572	2592		
Carbon Sand	2597	2602		
Oil	2598	2602		

SIZE	BOTTOM CASING (STEEL LINE)	PUT IN WELL (TALLY MEAS.)	PULLED (TALLY MEAS.)	LEFT WELL
10		291'		
8		1293	614'	60
6-3/8		1916		
5-5/8		2053		

PACKERS

KIND	SIZE	DEPTH SET	DATE

TORPEDO RECORD

DATE SHOT	NO. QTS.	SIZE SHELL	TOP SHOT	BOTTOM	REMARKS
8/10-1901	24	6'	2598		
8/12-1901	30	10	2598		
8/25-1901	40		2598		

ABANDONMENT RECORD

FILLED WITH	FROM	TO	SIZE	PLUG KIND	DEPTH

REMARKS

Put in 24" P.J. Casing to bottom for Liner (Note: No size of Liner Given)

TOTAL DEPTH 2612

PRODUCTION RECORD

24 HOURS BEFORE SHOT	SAND	BBLS
24 HOURS AFTER SHOT	SAND	BBLS
GAS TEST		

APPROVED BY

47-017-2191

This Copy Presents a Very Bad Image