

LATITUDE 39° 10' 00"

88° 45' 00"

LONGITUDE

7'5 OGIS topo location

7.5' loc	<u>0.54S</u>	15' loc	<u>0.54S</u>
	<u>0.03W</u>	(calc.)	<u>0.03W</u>

Company \_\_\_\_\_

Farm \_\_\_\_\_

Elevation topo est. 1112'

Quad OXFORD 7 1/2' Holbrook Ec

County DODDRIDGE

District COVE

WELL LOCATION MAP

File No. 017-2192

DODD-2192

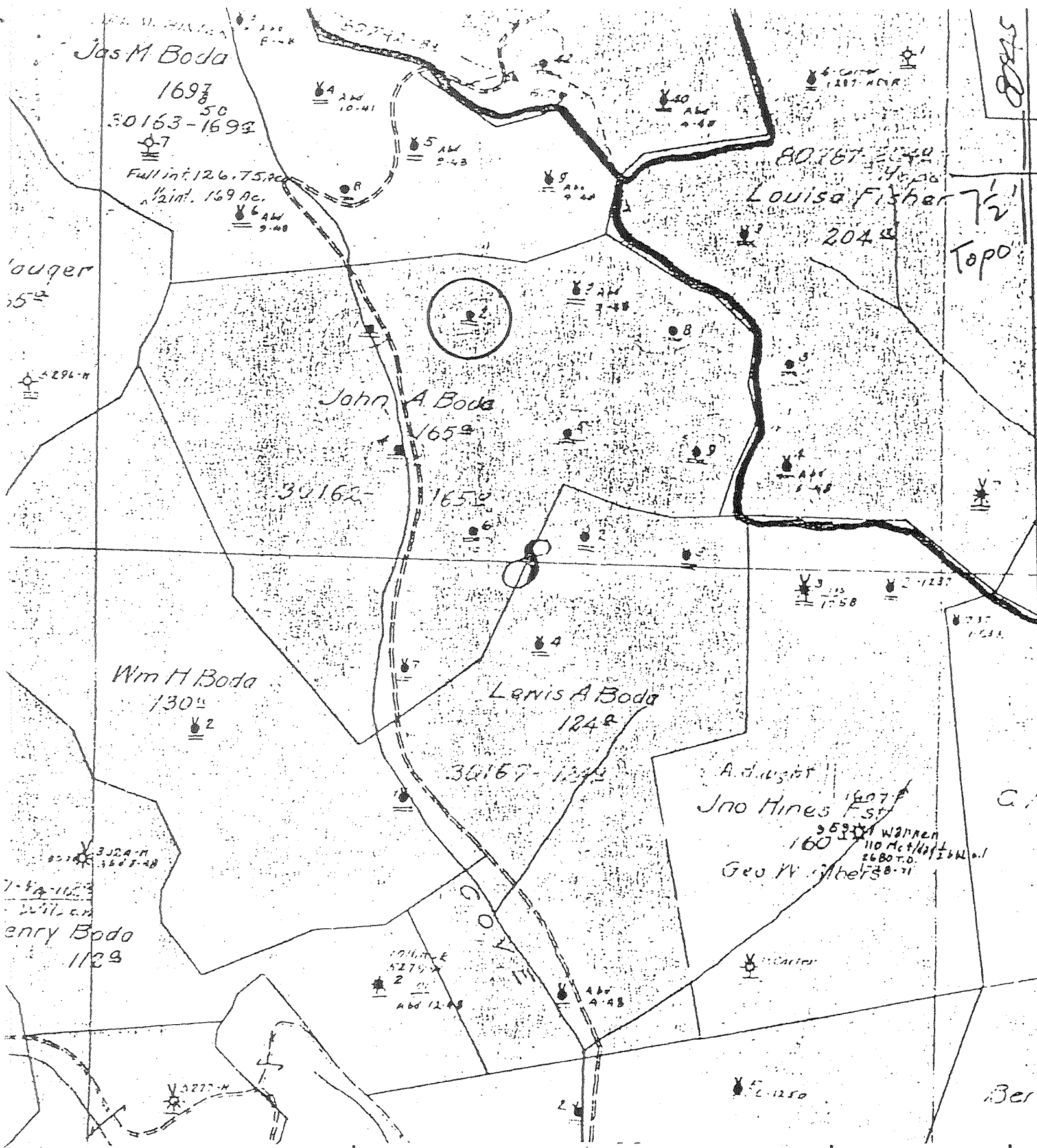

(+) DENOTES LOCATION OF WELL ON UNITED STATES TOPOGRAPHIC MAPS

FORM IV-6  
(8-78)  
**7521WB**

  
 STATE OF WEST VIRGINIA  
 DEPARTMENT OF MINES  
 OIL AND GAS DIVISION

DATE 1-25-1979  
 OPERATOR'S WELL NO. 2  
 API WELL NO. 47-019-2192  
 STATE COUNTY PERMIT

WELL TYPE: OIL  GAS  LIQUID INJECTION  WASTE DISPOSAL   
 (IF "GAS", PRODUCTION  STORAGE  DEEP  SHALLOW   
 LOCATION: ELEVATION \_\_\_\_\_ WATER SHED Cave Run  
 DISTRICT Cave COUNTY Doddridge  
 QUADRANGLE Oxford 7 1/2

SURFACE OWNER \_\_\_\_\_ ACREAGE \_\_\_\_\_  
 OIL & GAS ROYALTY OWNER \_\_\_\_\_ LEASE ACREAGE \_\_\_\_\_  
 LEASE NO. \_\_\_\_\_

PROPOSED WORK: DRILL  CONVERT  DRILL DEEPER  REDRILL  FRACTURE OR  
 STIMULATE  PLUS OFF OLD FORMATION  PERFORATE NEW  
 FORMATION  OTHER PHYSICAL CHANGE IN WELL (SPECIFY) \_\_\_\_\_

PLUS AND ABANDON  CLEAN OUT AND REPLUG   
 TARGET FORMATION \_\_\_\_\_ ESTIMATED DEPTH \_\_\_\_\_  
 WELL OPERATOR Pennzoil Company DESIGNATED AGENT James A. Crews  
 ADDRESS P. O. Box 1588 ADDRESS P. O. Box 1588  
Parkersburg, WV 26101 Parkersburg, WV 26101

FEB 21 1979

CA Rone - 7

Doddridge 2192  
(Permit # assigned in 1975)

JOHN A. BODE NO. 2 WELL.

No. 11 O.F.-1-Doddridge.

Cove District, Doddridge County, W. Va.  
By South Penn Oil Co.

	Top.	Bottom.
Conductor	0	- 16
Black cave	1200	
Cow Run Sand	1300	- 1360
Salt Sand	1540	- 1630
Maxton Sand	1760	- 1825
Big Lime	2050	- 2110
Big Injun Sand	2110	- 2215
Gantz Sand	2375	- 2485
Stray Sand	2738	- 2751
Slate	2751	- 2754
Gordon Sand (oil, 2755-60')	2754	- 2761
Total depth		2782

DODD 2192

W. A. A. Dade  
 RIG COMMENCED July 50  
 D. D. COMMENCED Sept. 9th,

WELL  
 COUNTY Doddridge STATE W. Va.  
 19 1901 COMPLETED August 15 19 01  
 19 01 COMPLETED December 18th 01 19

ACRES 1 1/2 N.  
 CONTRACTOR  
 CONTRACTOR  
 CONTRACTOR

KIND	FORMATION		REMARKS
	TOP	BOTTOM	
Compressor		16	
Salt Sand	1540	1630	
Marion Sand	1760	1825	
Big Lime	2053	2110	
White Sand	2110	2215	
White Sand	2275	2355	
White Sand	2358	2731	
White	2731	2732	

SIZE	BOTTOM CASING (STEEL LINE)	PUT IN WELL (TALLY MEAS.)	PULLED (TALLY MEAS.)
8-5/8		1867'-1"	
8-5/16		2247'-10"	

DATE SHOT	NO. SHOTS	SIZE SHELL	TOP SHOT	BOTTOM
1-1-1901	20	3 1/2"	2731	
1-1-1901	20	3 1/2"	2731	2732

FILLED WITH	FROM	TO	SIZE	REMARKS

TOTAL DEPTH 2732  
 PRODUCTION RECORD  
 24 HOURS BEFORE SHOT  
 24 HOURS AFTER SHOT  
 GAS TEST

SAND  
 SAND  
 DRILLS.  
 SOLS.

APPROVED BY

47-017-2192

Copy presents very bad image