

LATITUDE 39° 10' 00"



LONGITUDE 80° 42' 30"

7'5 OGIS topo location

7.5' loc	<u>0.54S</u>	15' loc	<u>0.54S</u>
	<u>2.00W</u>	(calc.)	<u>4.23W</u>

Company \_\_\_\_\_

Farm \_\_\_\_\_

*Eastern topo est. 1145'*

*Vadis wa*

Quad NEW MILTON 7 1/2'

County DODDRIDGE

District COVE

WELL LOCATION MAP

File No. 017-2196

DODD-2196

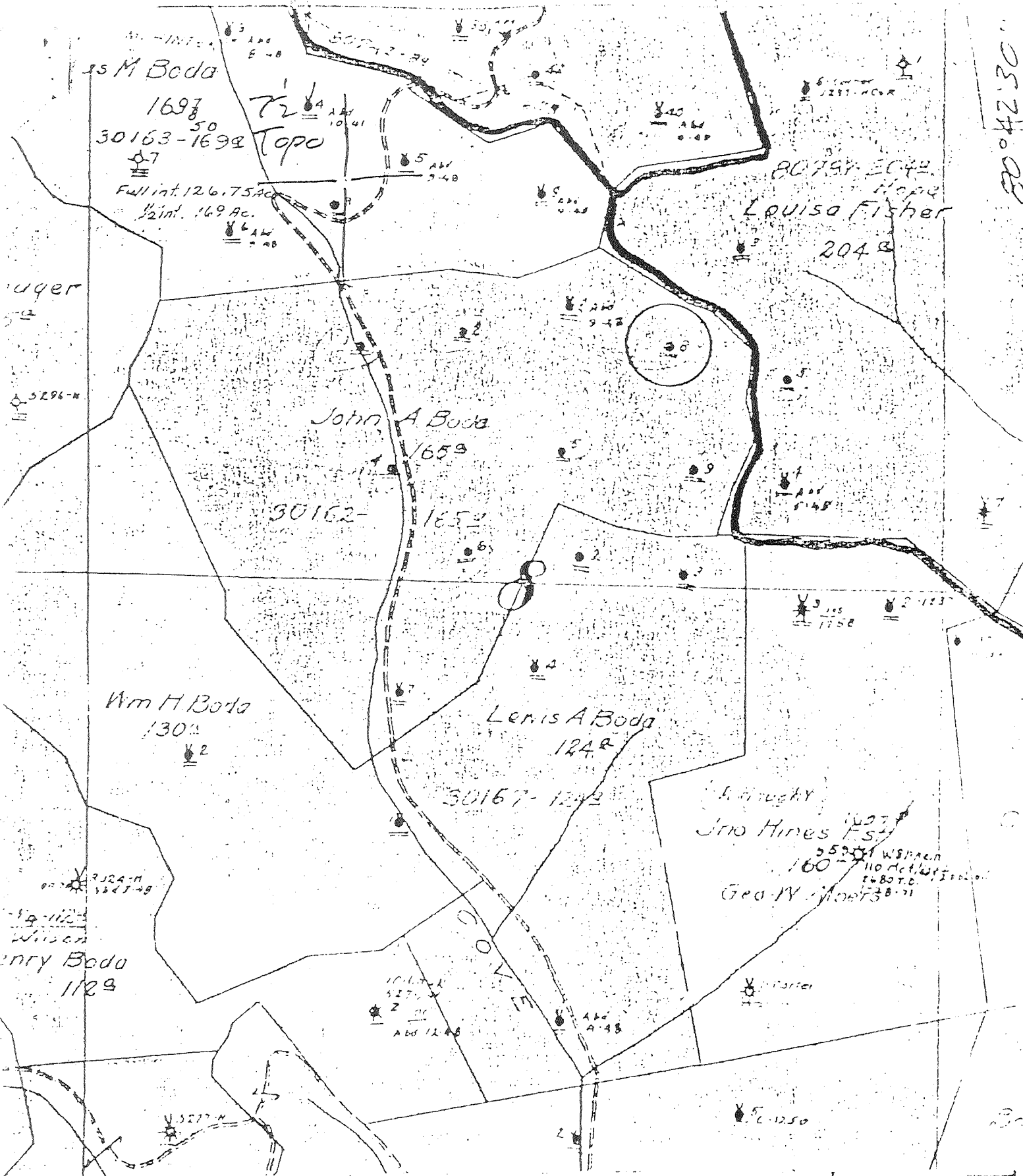

052130

(+) DEMOTES LOCATION OF WELL ON UNITED STATES TOPOGRAPHIC MAPS

FORM IV-6  
(8-78)  
**7521W8**



DATE 1-25, 1979  
 OPERATOR'S WELL NO. 0  
 API WELL NO. 47-017-2196  
 STATE COUNTY PERMIT

STATE OF WEST VIRGINIA  
DEPARTMENT OF MINES  
OIL AND GAS DIVISION

WELL TYPE: OIL  GAS  LIQUID INJECTION  WASTE DISPOSAL   
 (IF "GAS", PRODUCTION  STORAGE  DEEP  SHALLOW   
 LOCATION: ELEVATION \_\_\_\_\_ WATER SHED Cove Creek  
 DISTRICT Cove COUNTY Toddridge  
 QUADRANGLE New Milton 7 1/2

SURFACE OWNER \_\_\_\_\_ ACREAGE \_\_\_\_\_  
 OIL & GAS ROYALTY OWNER \_\_\_\_\_ LEASE ACREAGE \_\_\_\_\_

PROPOSED WORK: DRILL  CONVERT  DRILL DEEPER  REDRILL  FRACTURE OR STIMULATE  PLUG OFF OLD FORMATION  PERFORATE NEW FORMATION  OTHER PHYSICAL CHANGE IN WELL (SPECIFY) \_\_\_\_\_

PLUG AND ABANDON  CLEAN OUT AND REPLUG   
 TARGET FORMATION \_\_\_\_\_ ESTIMATED DEPTH \_\_\_\_\_  
 WELL OPERATOR Pennzoil Company DESIGNATED AGENT James A. Crews  
 ADDRESS P. O. box 1588 ADDRESS P. O. Box 1588  
Parkersburg, WV 26101 Parkersburg, WV 26101

FEB 2 1979

08 11 24-22

FARM J. L. BOGGS  
TOWNSHIP OR DISTRICT CO. 10

WELL ACRES 100 LEASE NO. 1017  
N. S. W. E. W.

RIG COMMENCED MARCH 17 19 02 COMPLETED MARCH 21 19 02 CONTRACTOR G. E. BOGGS  
DRIG COMMENCED APRIL 11 19 02 COMPLETED MAY 10 19 02 CONTRACTOR G. E. BOGGS  
D. D. COMMENCED 19 COMPLETED 19 CONTRACTOR

FORMATION

KIND	TOP	BOTTOM	STEEL LINE MEASUREMENT	REMARKS
DRILLING SAND	1700	1725		
SAND	1725	1850		
DRILLING SAND	1850	2000		
DRILLING SAND	2000	2085		
DRILLING SAND	2085	2202		
DRILLING SAND	2202	2319		
	2319	2312		
TOTAL DEPTH		2312		

CASING RECORD

SIZE	BOTTOM CASING (IF FULL LINE)	PUT IN WELL (TALLY SHEET)	PULLED (TALLY SHEET)
30		500' - 2"	370' - 1"
		1871' - 8"	2071' - 1"
		2294' - 3"	

PACKERS

KIND	SIZE	DEPTH SET

TORPEDO RECORD

DATE SHOT	NO. QTS.	SIZE SHELL	TOP SHOT	BOTTOM
	40	0	1810'	1810'
	40	0	1810'	1810'
11/12-1935	70	3-6	1810'	1810'

45 lbs. charge

ABANDONMENT RECORD

FILLED WITH	FROM	TO	SIZE	PACK KIND

REMARKS

Result of second shot was good...  
...of 5-1/2" casing...  
...run to...  
...

PRODUCTION RECORD

24 HOURS BEFORE SHOT GORROR SAND B.I.S.  
24 HOURS AFTER SHOT SAND B.I.S.  
GAS TEST

APPROVED BY

47-017-2186

RECORDED  
FEE \$...

(BAD COPY)