

LATITUDE 39° 12' 30"

LONGITUDE 90° 42' 30"



7.5 OGIS topo location

7.5' 10c	<u>2.345</u>	15' 10c	<u>5.225</u>
	<u>1.99W</u>	(calc.)	<u>4.22W</u>

Company _____

Farm _____

Quad NEW MILTON 7 1/2'

County DODDRIEGE

District NEW MILTON

Vad's NW

WELL LOCATION MAP

File No. 017-2213

West Virginia Department of Environmental Protection
Office of Oil & Gas

WELL LOCATION FORM: GPS

API: 47- 017 - 2213 WELL NO: No.2

FARM NAME: J.M. Gribble

RESPONSIBLE PARTY NAME: S.L.Meadows Jr. Production Co.

COUNTY: Doddridge DISTRICT: New Milton

QUADRANGLE: New Milton 7..5'

SURFACE OWNER: Charles Schneider

ROYALTY OWNER: S.L. Meadows Production Co. et al.

UTM GPS NORTHING: 4,336,123 (NAD 83)

UTM GPS EASTING: 522,039 (NAD 83) GPS ELEVATION: 360 m. 1180 FT

The Responsible Party named above has chosen to submit GPS coordinates in lieu of preparing a new well location plat for a plugging permit on the above well. The Office of Oil & Gas will not accept GPS coordinates that do not meet the following requirements:

1. Datum: NAD 1983. Zone: 17 North, Coordinate Units: meters, Altitude: height above mean sea level (MSL) - meters.
2. Accuracy to Datum - 3.05 meters
3. Data Collection Method:

Survey Grade GPS	<input type="checkbox"/>	Post Processed Differential	<input type="checkbox"/>
		Real-Time Differential	<input type="checkbox"/>
Mapping Grade GPS	<input checked="" type="checkbox"/>	Post Processed Differential	<input checked="" type="checkbox"/>
		Real-Time Differential	<input type="checkbox"/>

REC 26 2013

I the undersigned, hereby certify this data is correct to the best of my knowledge and belief and shows all the information required by law and the regulations issued and prescribed by the Office of Oil and Gas.

Signature

Timothy P. Roush

Professional Surveyor
Title

February 22, 2013
Date

04/26/2013

SUBJECT WELL
J.M. Gribble No.2
47-017-2213

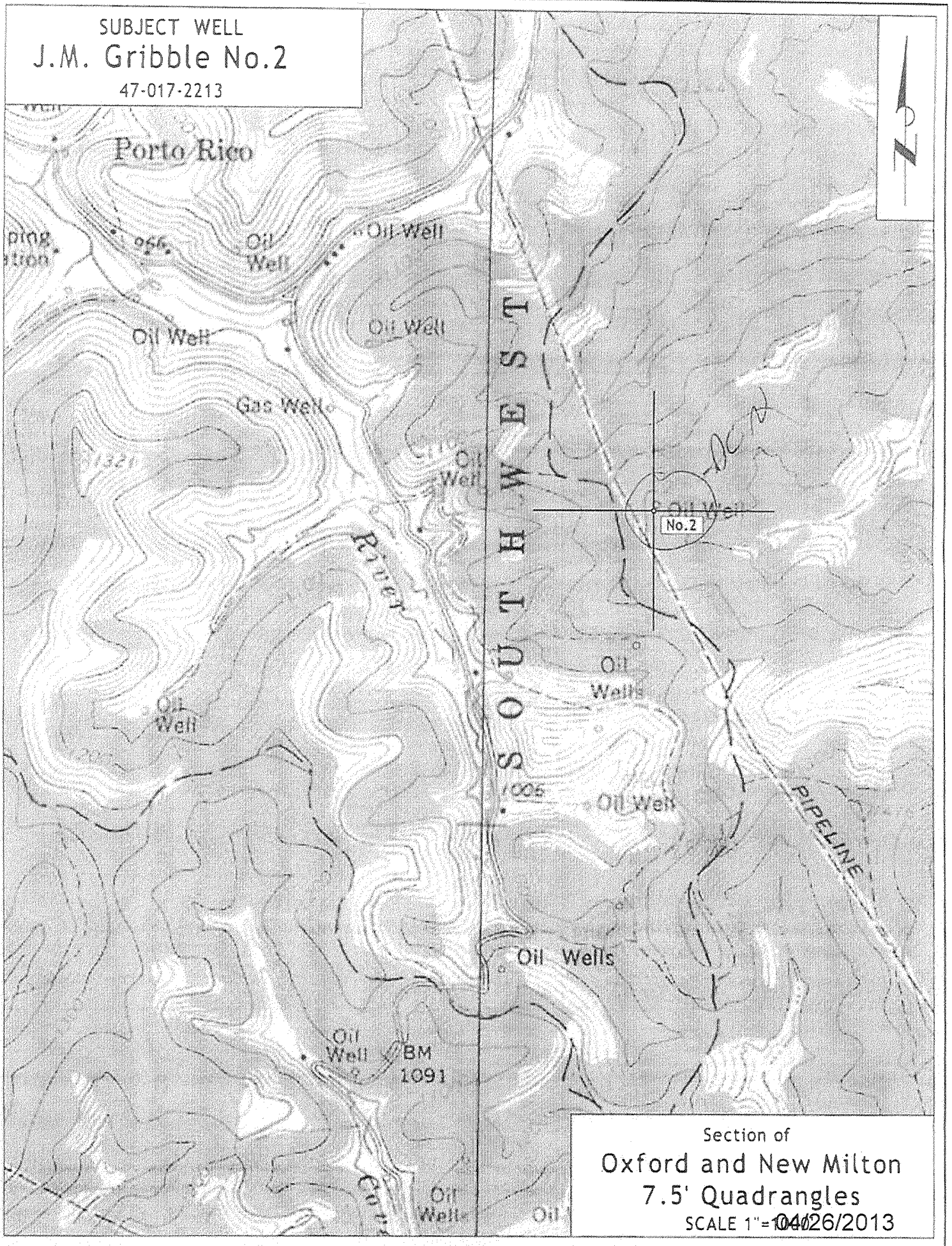

Section of
Oxford and New Milton
7.5' Quadrangles
SCALE 1" = 1000'

04/26/2013

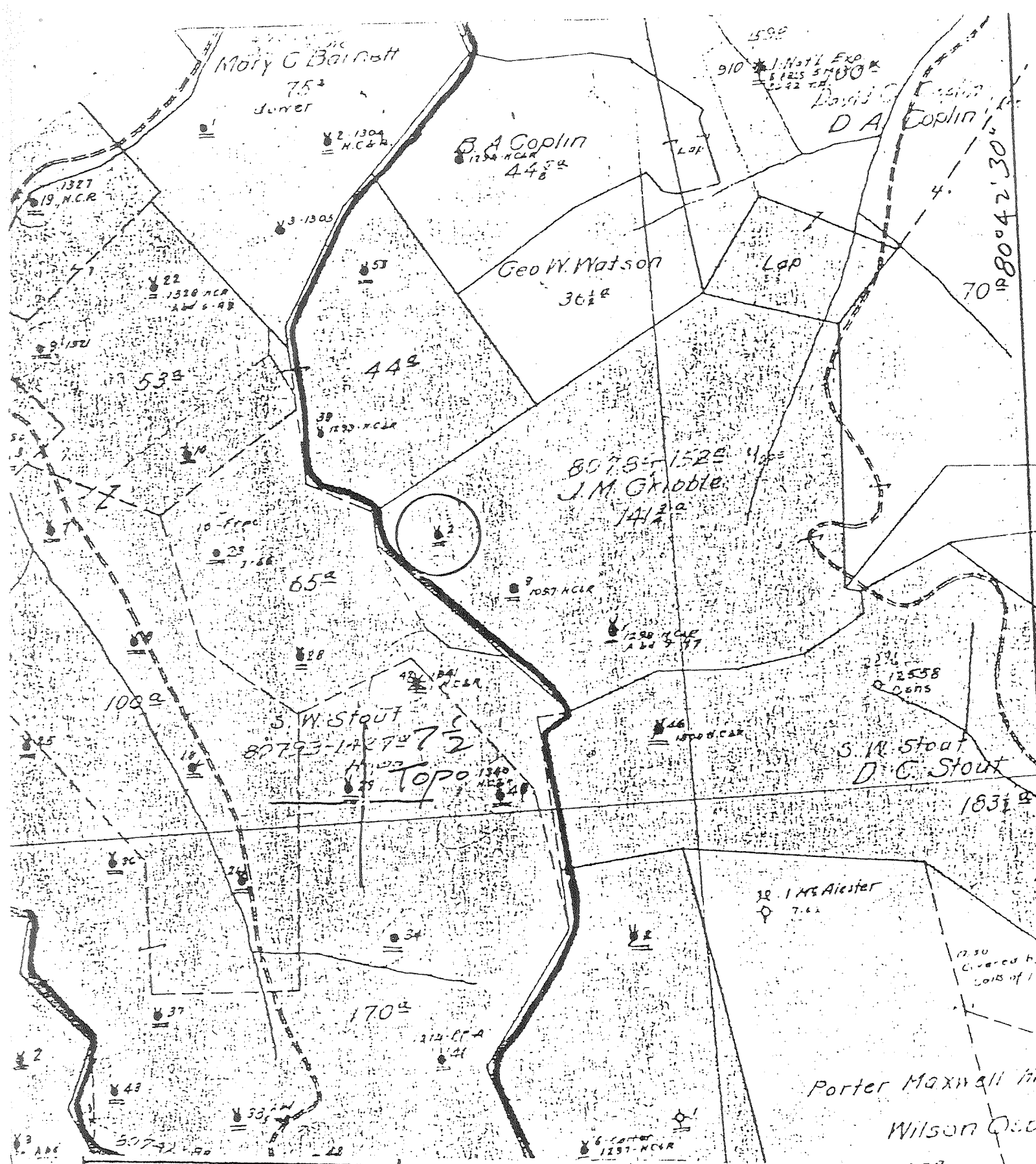

(+) DENOTES LOCATION OF WELL ON UNITED STATES TOPOGRAPHIC MAPS

FORM IV-6
(8-78)
7 S19WB



DATE 1-25, 1979
 OPERATOR'S WELL NO. 2
 API WELL NO. 47-017-2213
 STATE COUNTY PERMIT

STATE OF WEST VIRGINIA
DEPARTMENT OF MINES
OIL AND GAS DIVISION

WELL TYPE: OIL GAS LIQUID INJECTION WASTE DISPOSAL
 (IF "GAS", PRODUCTION STORAGE DEEP SHALLOW
 LOCATION: ELEVATION _____ WATER SHED Little Toms Fork
 DISTRICT New Milton COUNTY Doddrige
 QUADRANGLE New Milton 7 1/2
 SURFACE OWNER _____ ACREAGE _____
 OIL & GAS ROYALTY OWNER _____ LEASE NO. _____ LEASE ACREAGE _____
 PROPOSED WORK: DRILL CONVERT DRILL DEEPER REDRILL FRACTURE OR STIMULATE PLUS OFF OLD FORMATION PERFORATE NEW FORMATION OTHER PHYSICAL CHANGE IN WELL (SPECIFY) _____

PLUS AND ABANDON CLEAN OUT AND REPLUG
 TARGET FORMATION _____ ESTIMATED DEPTH _____
 WELL OPERATOR Pennzoil Company DESIGNATED AGENT James A. Crews
 ADDRESS P. O. Box 1588 ADDRESS P. O. Box 1588
Parkersburg, WV 26101 Parkersburg, WV 26101

DEC 08 1978
FEB 1979

J.M. GRIZZLE-2



west virginia department of environmental protection

Office of Oil and Gas
601 57th Street SE
Charleston, WV 25304
(304) 926-0450
(304) 926-0452 fax

Earl Ray Tomblin, Governor
Randy C. Huffman, Cabinet Secretary
www.dep.wv.gov

April 23, 2013

WELL WORK PLUGGING PERMIT

Plugging

This permit, API Well Number: 47-1702213, issued to MEADOWS, S. L. PRODUCTION CO., is evidence of permission granted to perform the specified well work at the location described on the attached pages and located on the attached plat, subject to the provisions of Chapter 22 of the West Virginia Code of 1931, as amended, and all rules and regulations promulgated thereunder, and to all conditions and provisions outlined in the pages attached hereto. Notification shall be given by the operator to the Oil and Gas Inspector at least 24 hours prior to the construction of roads, locations, and/or pits for any permitted work. In addition, the well operator shall notify the same inspector 24 hours before any actual well work is commenced and prior to running and cementing casing. Spills or emergency discharges must be promptly reported by the operator to 1-800-642-3074 and to the Oil and Gas inspector.

Upon completion of the plugging well work, the above named operator will reclaim the site according to the provisions of WV Code 22-6-30. The above named operator will also file, as required in WV Code 22-6-23, an affidavit on form WR-38 by two experienced persons in the operator's employment and the Oil and Gas inspector that the work authorized under this permit was performed and a description given. Failure to abide by all statutory and regulatory provisions governing all duties and operations here under may result in suspensions or revocation of this permit and in addition may result in civil and/or criminal penalties being imposed upon the operator.

This permit will expire in two (2) years from date of issue. If there are any questions, please free to contact me at (304) 926-0499 ext. 1654.

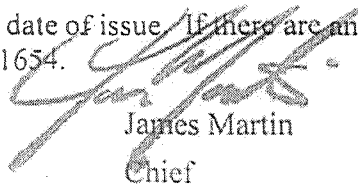

James Martin
Chief

Operator's Well No: 2
Farm Name: GRIBBLE, J. M.
API Well Number: 47-1702213
Permit Type: Plugging
Date Issued: 04/23/2013

Promoting a healthy environment.

04/26/2013