

LATITUDE 39° 12' 30"

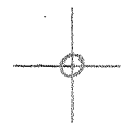

80° 52' 30" LONGITUDE

7'5 OGIS topo location

7.5' loc	<u>0.35 S</u>	15' loc	<u>3.23 S</u>
	<u>0.39 W</u>	(calc.)	<u>2.62 W</u>

Company _____

Farm _____

Quad BIG TRAAC 7 1/2' Vadis NE

County DOODRIDGE

District GREENBRIER

WELL LOCATION MAP

File No. 017-2247

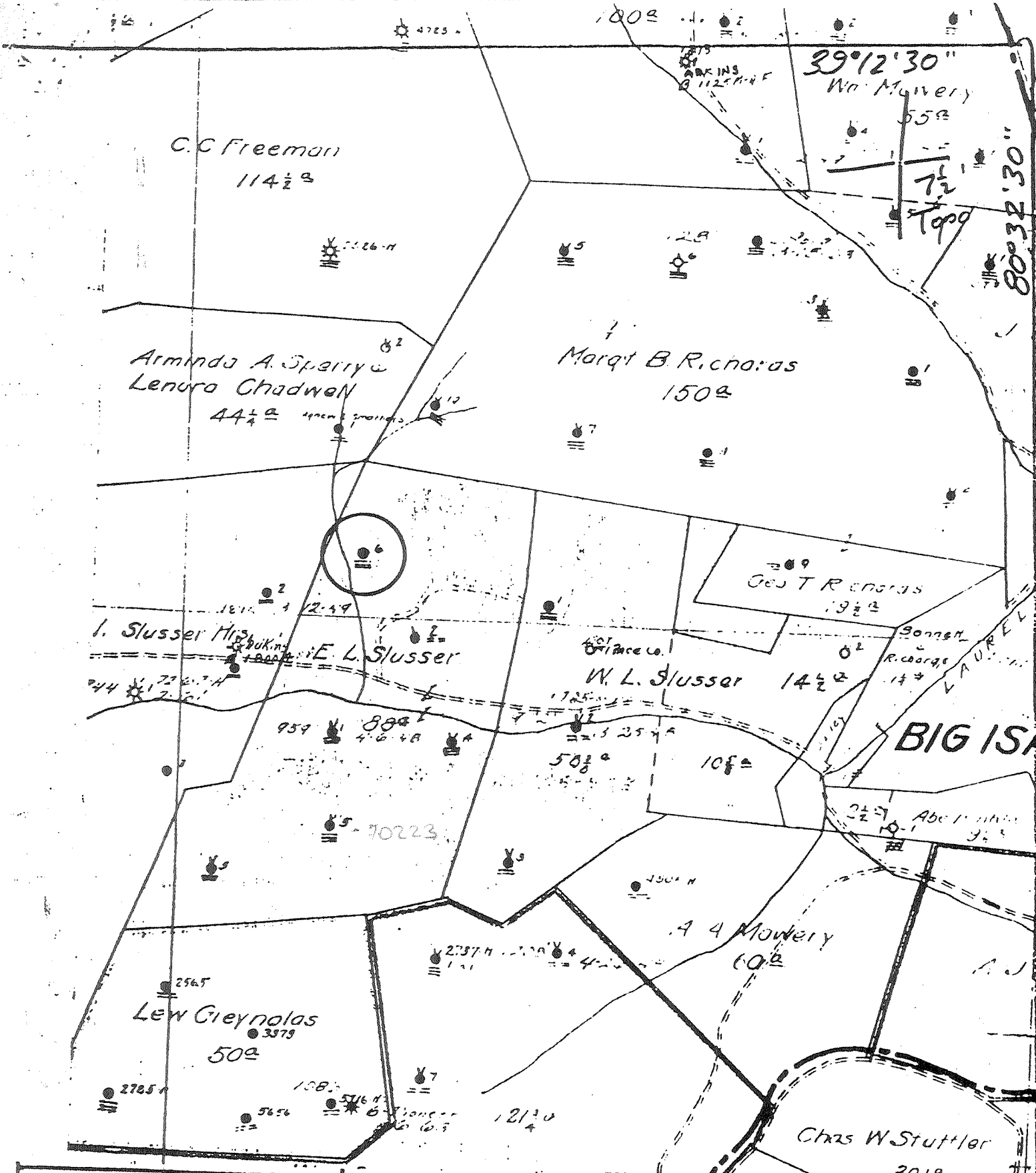

(+) DENOTES LOCATION OF WELL ON UNITED STATES TOPOGRAPHIC MAPS
 FORM IV-6
 (8-78)



DATE 1-25 1979
 OPERATOR'S WELL NO. 6
 API WELL NO. 47-017-2747
 STATE COUNTY PERMIT

N19 S18E4

STATE OF WEST VIRGINIA
 DEPARTMENT OF MINES
 OIL AND GAS DIVISION

WELL TYPE: OIL X GAS _____ LIQUID INJECTION _____ WASTE DISPOSAL _____
 (IF "GAS", PRODUCTION _____ STORAGE _____ DEEP _____ SHALLOW X)
 LOCATION: ELEVATION _____ WATER SHED Laurel Fork
 DISTRICT Greenbrier COUNTY Doddridge
 QUADRANGLE Big Isaac 7 1/2
 SURFACE OWNER _____ ACREAGE _____
 OIL & GAS ROYALTY OWNER _____ LEASE NO. _____ LEASE ACREAGE _____
 PROPOSED WORK: DRILL _____ CONVERT _____ DRILL DEEPER _____ REDRILL _____ FRACTURE OR
 STIMULATE _____ PLUG OFF OLD FORMATION _____ PERFORATE NEW
 FORMATION _____ OTHER PHYSICAL CHANGE IN WELL (SPECIFY) _____
 PLUG AND ABANDON _____ CLEAN OUT AND REPLUG _____
 TARGET FORMATION _____ ESTIMATED DEPTH _____
 WELL OPERATOR Pennzoil Company DESIGNATED AGENT James A. Crews
 ADDRESS P. O. Box 1588 ADDRESS P. O. Box 1588
Parkersburg, WV 26101 Parkersburg, WV 26101

E.L. SLUSSER-6

Production _____
 First 24 Hours from _____
 Sand _____ Bbls. _____
 Approved _____
 By _____

R.L. Blunser Farm, No. of Leases _____ No. Acres _____
Granbriar District Bridgeway County West Virginia

Well No. 612 61-100125 Date of Location _____
 Rig Commenced _____ 19____
 Rig Completed _____ 19____
 Drilling Commenced _____ 19____
 Drilling Completed _____ 19____

CASING RECORD

Size	CHANGED TO WELL		FIT IN WELL		BOTTOM OF CASING		PULLED OUT OF WELL		LEFT IN WELL		TRANSFERRED TO OTHER DEPTH		LEFT AT WELL	
	Post	In.	Post	In.	Post	In.	Post	In.	Post	In.	Post	In.	Post	In.
10	250		250		250				250					
8 1/2	920		920		920				920					
5/8	1830		1830		1830				1830					

FORMATION	TOP	BOTTOM	THICKNESS
Pittsburgh Coal	440	No Record	
Little Dunkard	755	785	
Big Dunkard Sand	835	895	
Gas Sand	1515	1570	
Maxon Sand	1700	1710	
Little Lino	1780	1800	
Big Lino	1809	1885	
Big Injun Sand	1885	1980	
Gants Sand	2185	2210	
Thirty Foot Sand	2415	2440	
Stray Sand	2491	2517	
Gordon Sand	2529	2550	
Fifth Sand	2721	2729	
Total Depth.		2742	

SHOT RECORD							
Month	Day	Yr.	No. of Shot	Length of Shot	Day of Shot	Number of Shot	
No date			20	Fifth Sand			
7	18		30				
4	18	19	40	7	2722	2729	

REMARKS:
 Reduced hole at 2629'
 Oil in Fifth Sand. (No record of depth)

Shot	Casing Pulled	Casing Left In

REMARKS:

47-017-2247

