

LATITUDE 39° 25' 00"

80° 04' 08" LONGITUDE

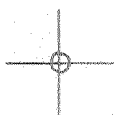

7.5 OGIS topo location

7.5' loc 1.97S
2.13W

15' loc 1.97S
(calc.) 2.13W

Company _____

Farm _____

Quad CENTER POINT 7 1/2' +15' WC

County DODDRIEGE

District MCCLELLAN

WELL LOCATION MAP

File No. 017-2252

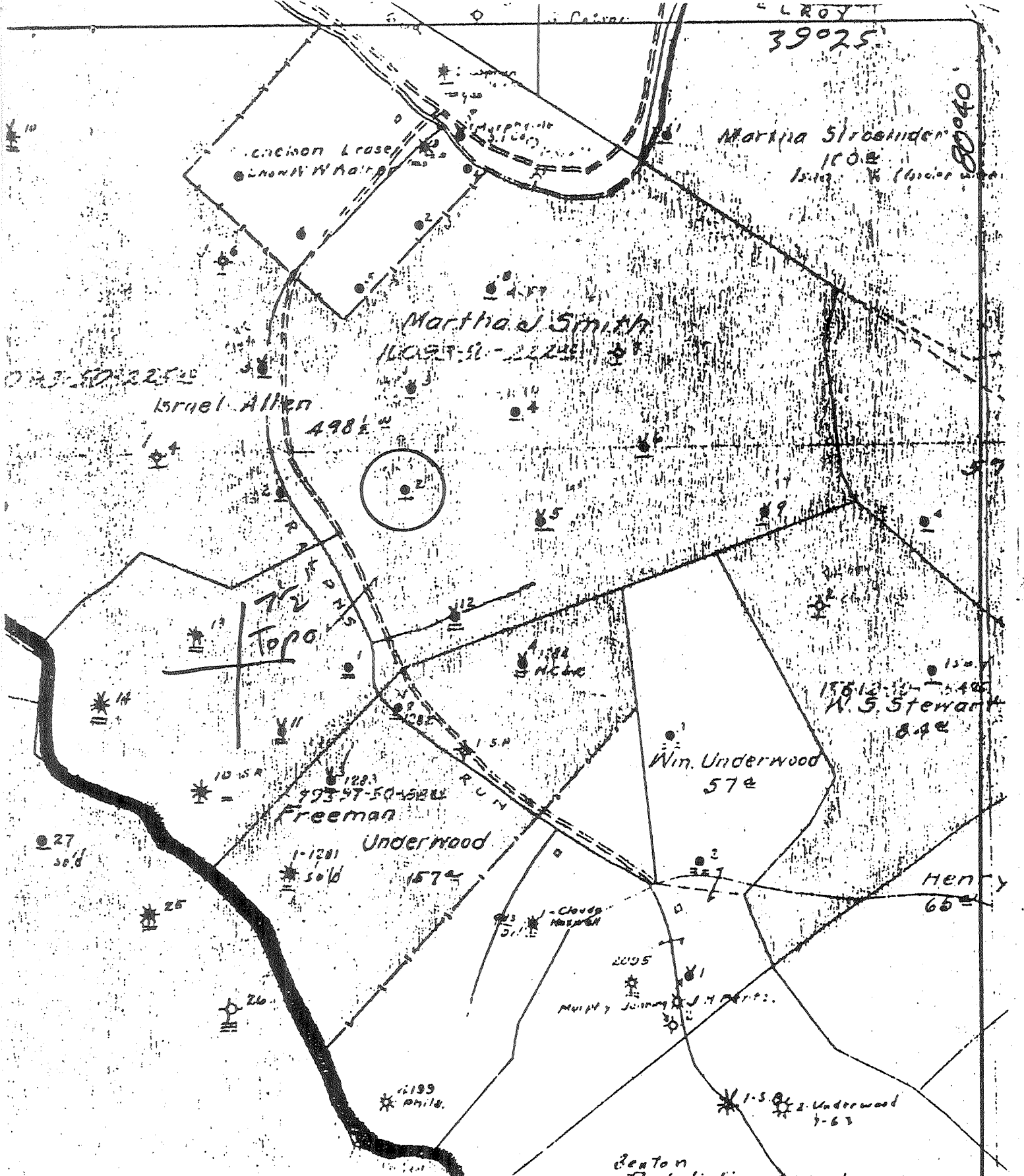

*) DENOTES LOCATION OF WELL ON UNITED STATES TOPOGRAPHIC MAPS
 FORM IV-6
 8-78
 137 54 W5



DATE 1-26, 19 79
 OPERATOR'S WELL NO 2
 API WELL NO.
47 - 017 - 2252
 STATE COUNTY PERMIT

STATE OF WEST VIRGINIA
 DEPARTMENT OF MINES
 OIL AND GAS DIVISION

WELL TYPE: OIL GAS LIQUID INJECTION WASTE DISPOSAL
 (IF "GAS", PRODUCTION STORAGE DEEP SHALLOW
 LOCATION: ELEVATION 1054.83 WATER SHED Rolphs Run
 DISTRICT McClellan COUNTY Doddridge
 QUADRANGLE Center Point 7 1/2
 SURFACE OWNER _____ ACREAGE _____
 OIL & GAS ROYALTY OWNER _____ LEASE ACREAGE _____
 LEASE NO. _____
 PROPOSED WORK: DRILL CONVERT DRILL DEEPER REDRILL FRACTURE OR STIMULATE PLUS OFF OLD FORMATION PERFORATE NEW FORMATION OTHER PHYSICAL CHANGE IN WELL (SPECIFY) _____

PLUG AND ABANDON CLEAN OUT AND REPLUG
 TARGET FORMATION _____ ESTIMATED DEPTH _____
 WELL OPERATOR Pennzoil Company DESIGNATED AGENT James A. Crews
 ADDRESS P. O. Box 1588 ADDRESS P. O. Box 1588
Parkersburg, WV 26101 Parkersburg, WV 26101

Martha J. Smith - ?

No. 1

SOUTH PENN OIL COMPANY—COMPLETION

SERIAL NO. _____ FARM MARTHA J. SMITH WELL NO. 2

ELEVATION 1056 17 N. _____ S. 4 E. _____ W. 5-6

LEASE NO. _____ ACRES _____

WATERS OF McElroy Creek

DISTRICT McClellan COUNTY Doddridge STATE West Va.

DRILLING COMMENCED 6/12/95 COMPLETED 7/17/95 DEPTH 2223'

SANDS	TOP	BOTTOM	ELEV. TOP	CASING
PCH. COAL OR #/FT TIME	<u>777</u>			
<u>Injun</u>	<u>2125</u>			<u>8 1/2" 1385</u>
				<u>6 5/8" 2067</u>

PACKERS AND DEPTH SET

INITIAL PROD. 35 Bbls. SAND Injun DEPTH 2130

GAS TEST _____ QUARTS 16 " " " 2125

SHOT 4/22/99 REMARKS _____

REPORTED BY SHIRLEY DIST ABANDONED _____

017-2252