

LATITUDE 39° 12' 30"

80° 45' 00"

LONGITUDE



7'5 OGIS topo location

7.5' loc 2.125
0.19w

15' loc 5.005
(calc.) 0.19w

Company _____

Farm _____

Quad OXFORD 7 1/2' Holbrook NE

County DODDRIEGE

District SOUTHWEST

WELL LOCATION MAP

File No. 017-2261

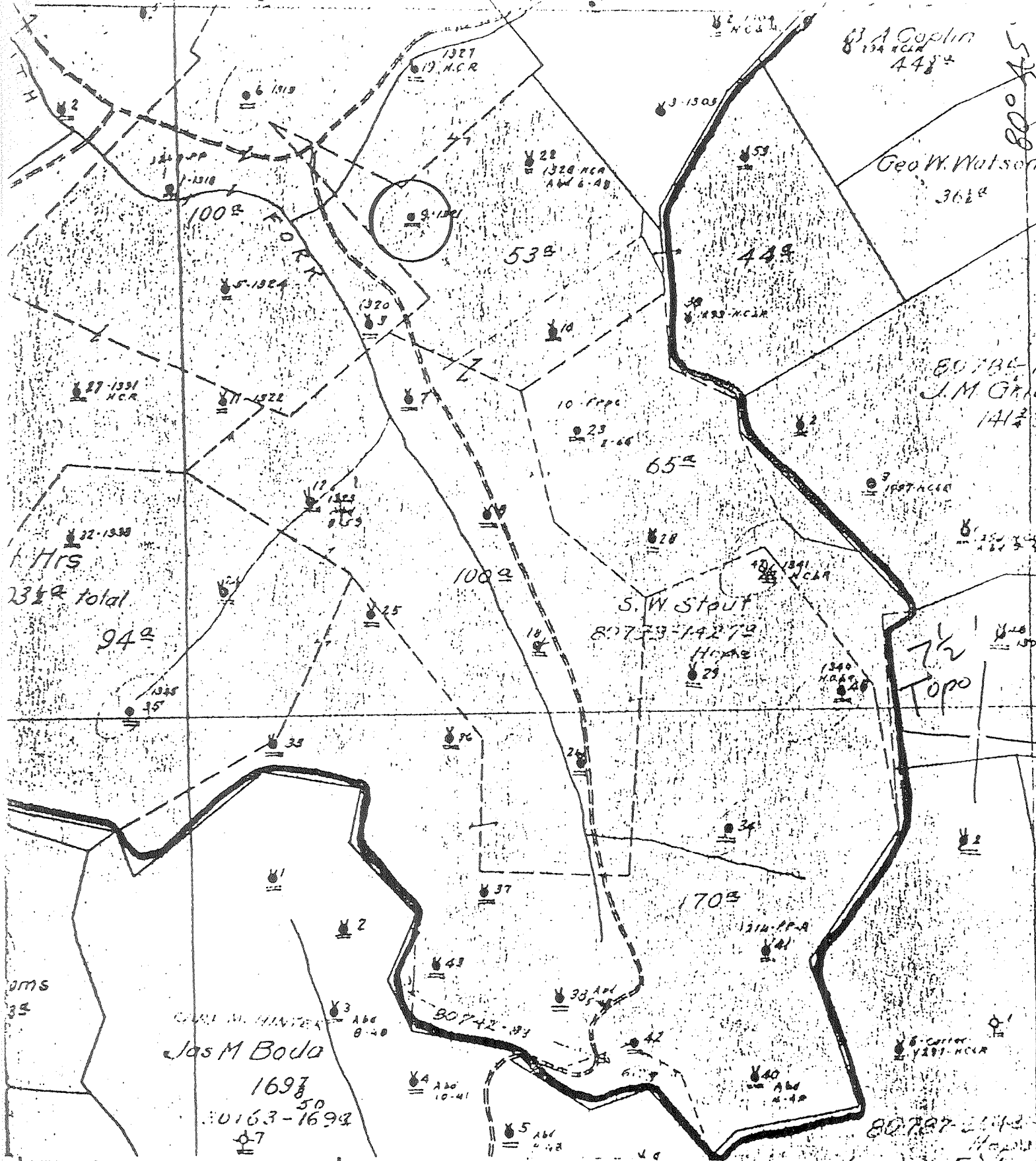

(+) DENOTES LOCATION OF WELL ON UNITED STATES TOPOGRAPHIC MAPS



STATE OF WEST VIRGINIA
DEPARTMENT OF MINES
OIL AND GAS DIVISION

DATE 1-25 1979
OPERATOR'S WELL NO 9
API WELL NO. 47-017-2261
STATE COUNTY PERMIT

FORM IV-6
(8-78)
7S19W8

WELL TYPE: OIL GAS LIQUID INJECTION WASTE DISPOSAL
(IF "GAS", PRODUCTION STORAGE DEEP SHALLOW
LOCATION: ELEVATION _____ WATER SHED South Fork Hughes River
DISTRICT Southwest COUNTY Doddridge
QUADRANGLE Oxford 7 1/2

SURFACE OWNER _____ ACREAGE _____
OIL & GAS ROYALTY OWNER _____ LEASE ACREAGE _____

LEASE NO. _____
PROPOSED WORK: DRILL CONVERT DRILL DEEPER REDRILL FRACTURE OR STIMULATE PLUS OFF OLD FORMATION PERFORATE NEW FORMATION OTHER PHYSICAL CHANGE IN WELL (SPECIFY) _____

PLUG AND ABANDON CLEAN OUT AND REPLUG
TARGET FORMATION _____ ESTIMATED DEPTH _____
WELL OPERATOR Pennzoil Company DESIGNATED AGENT James A. Crews
ADDRESS P. O. Box 1588 ADDRESS P. O. Box 1588
Parkersburg, WV 26101 Parkersburg, WV 26101

S.W. Stout - 9

FEB 21 1979
DEC 11 1978