

LATITUDE 39° 10' 00"

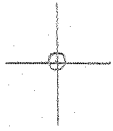

80° 42' 30"

LONGITUDE

7'5 OGIS topo location

7.5' loc, 0.235  
2.19W

15' loc 0.235  
(calc.) 4.42W

Company \_\_\_\_\_

Farm \_\_\_\_\_

Quad NEW MILTON 7/2  
*Vadis, WC*

County DODDORIDGE

District SOUTHWEST

WELL LOCATION MAP

File No. 017-2265

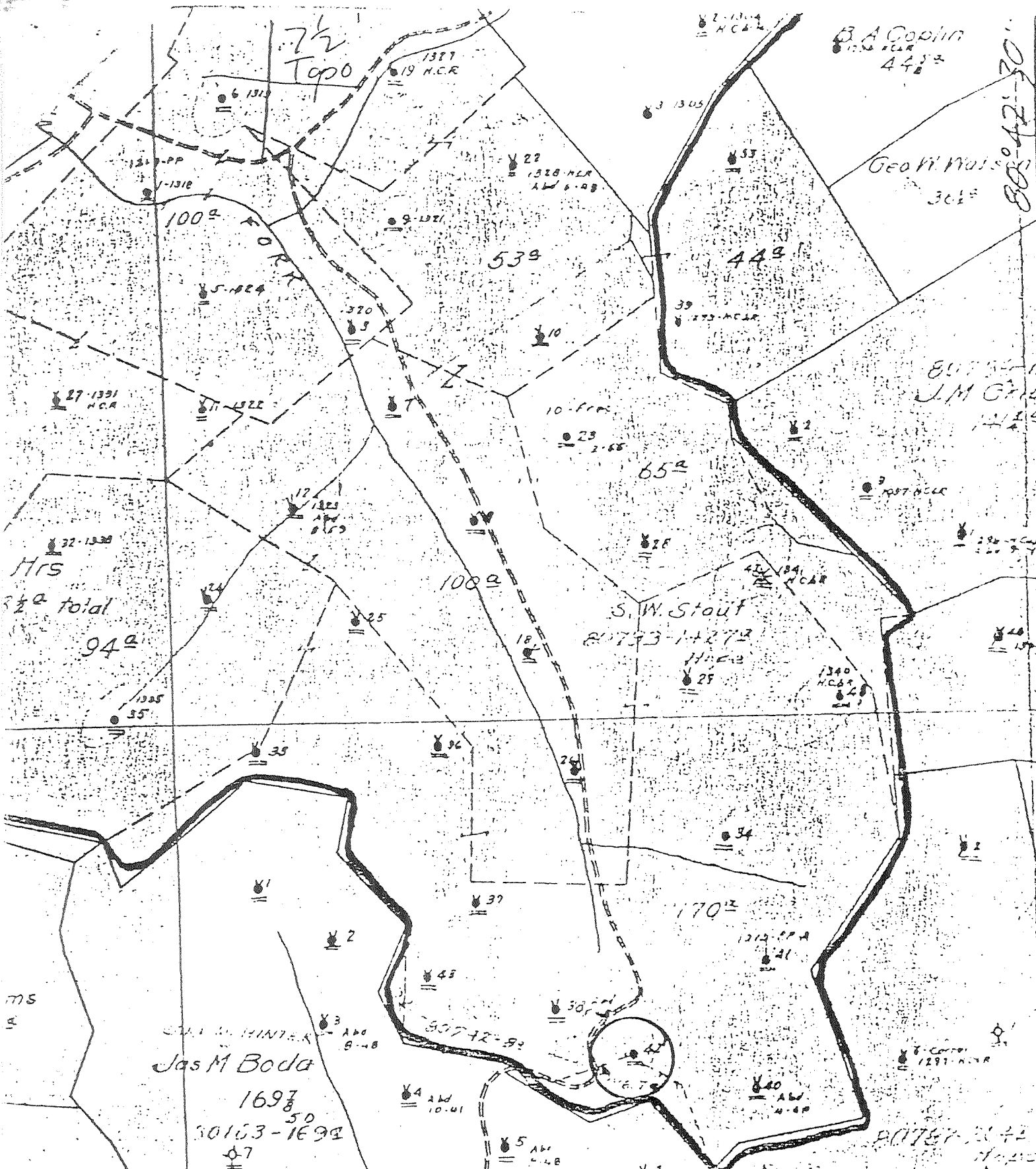

(+) DENOTES LOCATION OF WELL ON UNITED STATES TOPOGRAPHIC MAPS  
 FORM IV-6 (8-78)  
 7519WB

STATE OF WEST VIRGINIA  
 DEPARTMENT OF MINES  
 OIL AND GAS DIVISION

DATE 1-25, 19 79  
 OPERATOR'S WELL NO 02  
 API WELL NO. 47-017-2265  
 STATE COUNTY PERMIT

WELL TYPE: OIL  GAS  LIQUID INJECTION  WASTE DISPOSAL   
 (IF "GAS", PRODUCTION  STORAGE  DEEP  SHALLOW   
 LOCATION: ELEVATION \_\_\_\_\_ WATER SHED South Fork Hucker River  
 DISTRICT Southwest COUNTY Doddridge  
 QUADRANGLE New Milton 7 $\frac{1}{2}$

SURFACE OWNER \_\_\_\_\_ ACREAGE \_\_\_\_\_  
 OIL & GAS ROYALTY OWNER \_\_\_\_\_ LEASE ACREAGE \_\_\_\_\_  
 LEASE NO. \_\_\_\_\_

PROPOSED WORK: DRILL  CONVERT  DRILL DEEPER  REDRILL  FRACTURE OR STIMULATE  PLUG OFF OLD FORMATION  PERFORATE NEW FORMATION  OTHER PHYSICAL CHANGE IN WELL (SPECIFY) \_\_\_\_\_

PLUG AND ABANDON  CLEAN OUT AND REPLUG   
 TARGET FORMATION \_\_\_\_\_ ESTIMATED DEPTH \_\_\_\_\_  
 WELL OPERATOR Pennzoil Company DESIGNATED AGENT James A. Crews  
 ADDRESS P. O. Box 1588 ADDRESS P. O. Box 1588  
Parkersburg, WV 26101 Parkersburg, WV 26101

S.W. Stout 17