

LATITUDE 39° 12' 30"

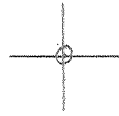

009408 LONGITUDE

7.5 OGIS topo location

7.5' loc $\frac{0.465}{0.61W}$

15' loc $\frac{3.345}{0.61W}$
(calc.)

Company _____

Farm _____

Quad OXFORD 7 1/2' Holbrook NE

County DODDRIDGE

District SOUTHWEST

WELL LOCATION MAP

File No. 017-2268

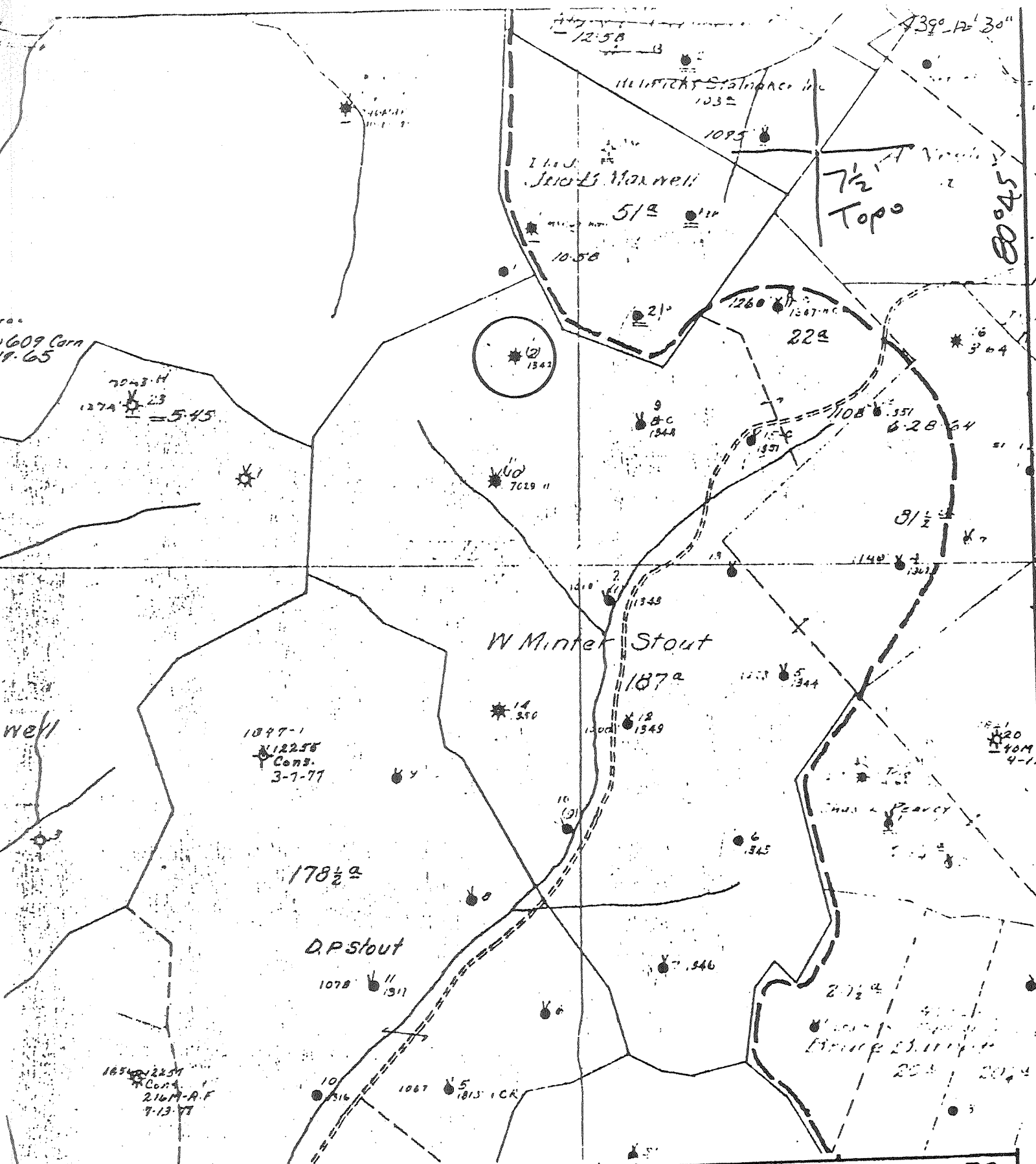

(+) DENOTES LOCATION OF WELL ON UNITED STATES TOPOGRAPHIC MAPS
 FORM IV-6
 (8-78)



DATE 1-25, 1979
 OPERATOR'S WELL NO. _____
 API WELL NO. 47-017-2268
 STATE COUNTY PERMIT

STATE OF WEST VIRGINIA
 DEPARTMENT OF MINES
 OIL AND GAS DIVISION

WELL TYPE: OIL GAS _____ LIQUID INJECTION _____ WASTE DISPOSAL _____
 (IF "GAS", PRODUCTION _____ STORAGE _____ DEEP _____ SHALLOW
 LOCATION: ELEVATION _____ WATER SHED Cains Run
 DISTRICT Southwest COUNTY Doddridge
 QUADRANGLE Oxford 772 ACREAGE _____
 SURFACE OWNER _____ LEASE ACREAGE _____
 OIL & GAS ROYALTY OWNER _____ LEASE NO. _____
 PROPOSED WORK: DRILL _____ CONVERT _____ DRILL DEEPER _____ REDRILL _____ FRACTURE OR
 STIMULATE _____ PLUS OFF OLD FORMATION _____ PERFORATE NEW
 FORMATION _____ OTHER PHYSICAL CHANGE IN WELL (SPECIFY) _____
 TARGET FORMATION _____ ESTIMATED DEPTH _____
 WELL OPERATOR Pennzoil Company DESIGNATED AGENT James A. Crews
 ADDRESS P. O. Box 1588 ADDRESS P. O. Box 1588
Parkersburg, WV 26101 Parkersburg, WV 26101

N17 S17 W8

W. M. Stout - 1