

LATITUDE 39° 12' 30"



005408 LONGITUDE

7.5 OGIS topo location

7.5' 10c 0.61 S  
0.29 W

15' 10c 3.49 S  
(calc.) 0.29 W

Company \_\_\_\_\_

Farm \_\_\_\_\_

Quad OXFORD 7 1/2 ' Holbrook

County DODDRIIDGE NE

District SOUTHWEST

WELL LOCATION MAP

File No. 017-2272

Janie 6/9/89

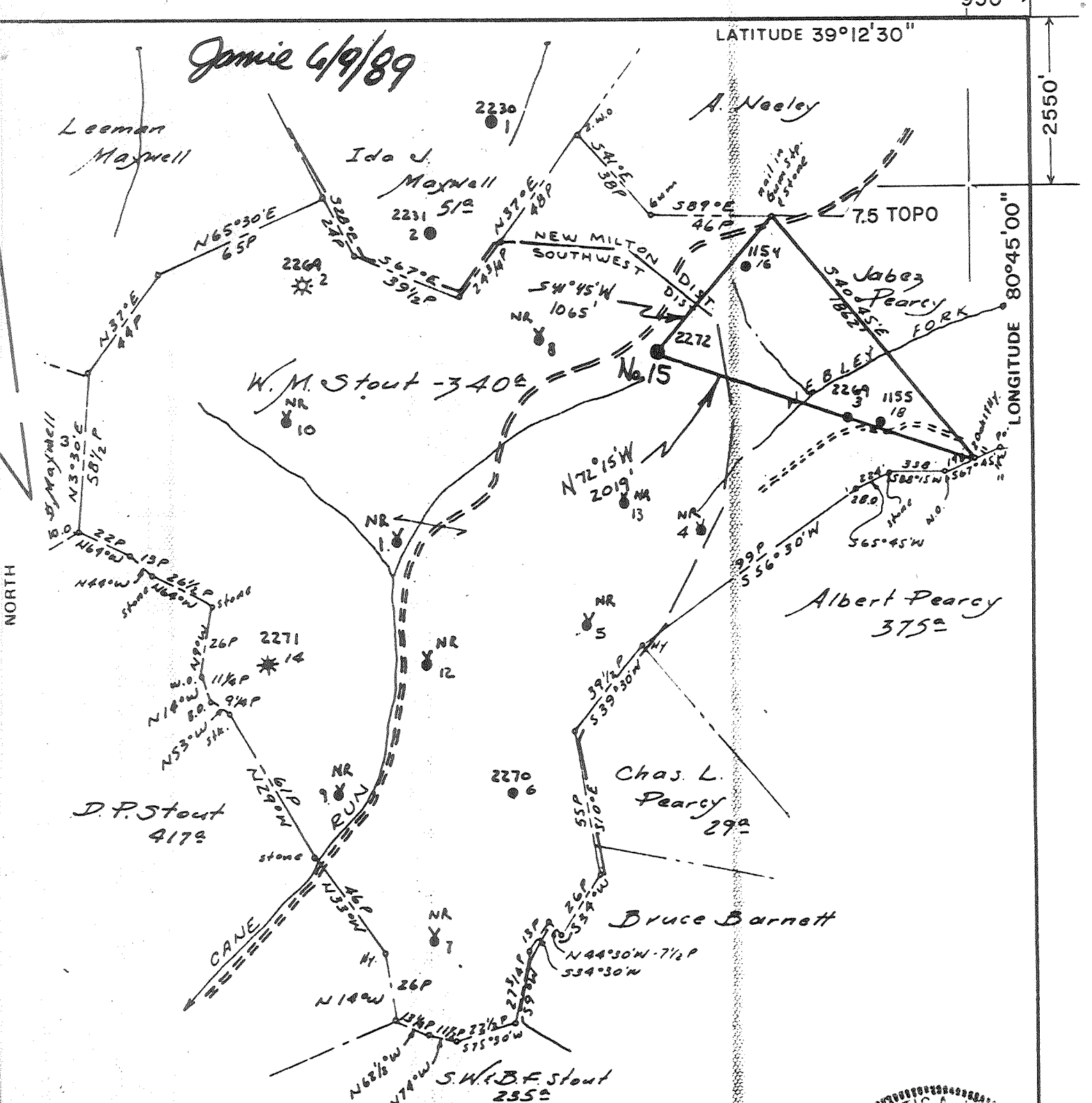

FILE NO. 1381  
 DRAWING NO. N17 S17 W8  
 SCALE 1"=800'  
 MINIMUM DEGREE OF ACCURACY 1 IN 800'  
 PROVEN SOURCE OF ELEVATION USGS BM NORTHEAST OF NO. 15 = 1226'

I THE UNDERSIGNED, HEREBY CERTIFY THAT THIS PLAT IS CORRECT TO THE BEST OF MY KNOWLEDGE AND BELIEF AND SHOWS ALL THE INFORMATION REQUIRED BY LAW AND THE REGULATIONS ISSUED AND PRESCRIBED BY THE DEPARTMENT OF MINES.  
 (SIGNED) Curtis A. Lucas  
CURTIS A. LUCAS L.L.S. 275

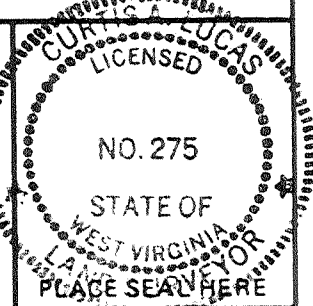

STATE OF WEST VIRGINIA  
 DEPARTMENT OF MINES  
 OIL AND GAS DIVISION



DATE MAY 24 19 89  
 OPERATOR'S WELL NO. W.M. STOUT #15  
 API WELL NO. 47-017-2272  
 STATE COUNTY PERMIT

(+) DENOTES LOCATION OF WELL ON UNITED STATES TOPOGRAPHIC MAPS  
 WELL TYPE: OIL  GAS  LIQUID INJECTION  WASTE DISPOSAL   
 (IF "GAS,") PRODUCTION  STORAGE  DEEP  SHALLOW   
 LOCATION: ELEVATION 1108' WATER SHED CANE RUN  
 DISTRICT SOUTHWEST COUNTY DODDRIDGE  
 QUADRANGLE OXFORD 7.5'  
 SURFACE OWNER ELIZABETH STOUT ACREAGE \_\_\_\_\_  
 OIL & GAS ROYALTY OWNER UNION NATIONAL BANK, TRUSTEE LEASE ACREAGE 340 Ac.  
 LEASE NO. 80790-50  
 PROPOSED WORK: DRILL  CONVERT  DRILL DEEPER  REDRILL  FRACTURE OR STIMULATE  PLUG OFF OLD FORMATION  PERFORATE NEW FORMATION  OTHER PHYSICAL CHANGE IN WELL (SPECIFY) \_\_\_\_\_

Plugging

PLUG AND ABANDON  CLEAN OUT AND REPLUG   
 TARGET FORMATION BIG INJUN ESTIMATED DEPTH 2565'  
 WELL OPERATOR PENNZOIL PRODUCTS CO. DESIGNATED AGENT JAMES A. CREWS  
 ADDRESS P.O. BOX 5519 ADDRESS P.O. BOX 5519  
VIENNA, WV 26105-5519 VIENNA, WV 26105-5519

JUN 16 1989

STATE OF WEST VIRGINIA  
DEPARTMENT OF ENERGY  
DIVISION OF OIL AND GAS

AFFIDAVIT OF PLUGGING AND FILLING WELL

AFFIDAVITE SHOULD BE IN TRIPLICATE, one copy mailed to the Division, one copy to be retained by the Well Operator and the third copy (and extra copies if required) should be mailed to each coal operator at their respective addresses.

Farm name: STOUT, ELIZABETH Operator Well No.: W.M. STOUT 15

LOCATION: Elevation: 1108.00 Quadrangle: OXFORD  
District: SOUTHWEST County: DODDRIDGE  
Latitude: 2550 Feet South of 39 Deg. 12 Min. 30 Sec.  
Longitude 950 Feet West of 80 Deg. 45 Min. 0 Sec.

Well Type: OIL X GAS

Company: Pennzoil Products Company  
P.O. Box 5519  
Vienna, W. Va. 26105-5519

Coal Operator  
or Owner

Agent: James A. Crews  
Inspector: Mike Underwood  
Permit Issued: 06/12/89

Coal Operator  
or Owner

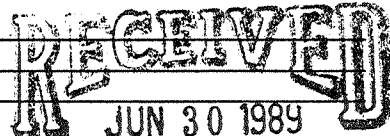

AFFIDAVIT

STATE OF WEST VIRGINIA,  
County of Doddridge

ss:

DIVISION OF OIL & GAS  
DEPARTMENT OF ENERGY

Curtis A. Lucas and Victor Stinespring being first duly sworn according to law depose and say that they are experienced in the work of plugging and filling oil and gas wells and were employed by Pennzoil Products Company, well operator, and participated in the work of plugging and filling the above well, that said work was commenced on the 19th day of June, 1989, and that the well was plugged and filled in the following manner:

TYPE	FROM	TO	PIPE REMOVED	LEFT
Gel	2565	2490		
Cement	2390	2390	6-5/8 682	1179
Gel	2390	1857		
Cement	1857	1757		
Gel	1757	659		
Cement	659	559		
Gel	559	260		
Cement	260	195		
Gel	195	75		
Clay, Rock, Brush Bridge	75	50		
Cement	50	Surface		

Description of monument: 1 jt. 7" csg. extending 30" above surface.

and that the work of plugging and filling said well was completed on the 22nd day of June, 1989.

And further deponents saith not.

Curtis A. Lucas  
Victor Stinespring  
Olivia Bailey  
Notary Public

Sworn and subscribe before me this 30th day of June, 1989  
My commission expires: June 10, 1997

JUL 14 1989

SEP 21 1979

Pennzoil Company  
Consolidated Gas Supply Corp

014730

004228

Department of Mines, Oil & Gas Division  
WELL DETERMINATION FILE NUMBER  
190209-108-017-2272  
Use Above File Number on all Communications  
Relating to Determination of this Well

Qualifies as Section 108. Stripped well.

*John [Signature]*

CHECK EACH ITEM AS COMPLETE OR NOTE WHAT IS MISSING

- 1. PAPP-171  Items not completed - Line No. \_\_\_\_\_
- 2. IV-1 - Agent: James S. Crews
- 3. IV-2 - Well Permit \_\_\_\_\_
- 4. IV-6 - Well Plat
- 5. IV-35 - Well Record  Drilling  Deepening \_\_\_\_\_
- 6. IV-36 - Gas-Oil Test:  Gas Only \_\_\_\_\_ Gas Oil Produced? \_\_\_\_\_ Ratio \_\_\_\_\_
- 7. IV-39 - Annual Production 1 years
- 8. IV-40 - 90 day Production 90 days off line: \_\_\_\_\_
- 9. IV-48 - Application for Certification. Complete?
- 10. IV Form #51 - 52 - 53 - 54 - 55 - 56 - 57 - 58. Complete  Affidavit Signed
- 11. Other: Survey \_\_\_\_\_ Logs \_\_\_\_\_ Geological Charts \_\_\_\_\_ Structure Map \_\_\_\_\_
- 12. 1:4000 Map \_\_\_\_\_ Well Tabulations \_\_\_\_\_ Gas Analyses \_\_\_\_\_
- (5) Date Completed: 6-16-17 Deepened \_\_\_\_\_
- (5) Production Depth: 2547-2553
- (5) Production Formation: Gordon Sand
- (5) Final Open Flow: N/A
- (5) Initial Potential: N/A
- (5) Final Rock Pressure: N/A
- (6) Other Gas Test: \_\_\_\_\_
- (7) Avg. Daily Gas from Annual Production:  $(\frac{1,080}{365}) = 2.9$  mcf
- (8) Avg. Daily Gas from 90-day prod. w/1-120 days:  $\frac{447.99}{90} = 4.9$  mcf
- (8) Line Pressure: 15# PSIG from Daily Report
- (5) Oil Production: YES From Completion Report 1919', 2547'
- (17) Does lease inventory indicate enhanced recovery being done: NO
- (17) Is affidavit signed?  Notarized?
- Has official well record with the Department and/or the submitted information? NO

MK