

WW-7  
8-30-06



West Virginia Department of Environmental Protection  
Office of Oil and Gas  
**WELL LOCATION FORM: GPS**

API: 47-017-02308 WELL NO.: WV 150811 (Maxwell A-689)

FARM NAME: W. Brent Maxwell

RESPONSIBLE PARTY NAME: EQT Production Company

COUNTY: Doddridge DISTRICT: Southwest

QUADRANGLE: Oxford 7.5'

SURFACE OWNER: I. L. (Ike) Morris

ROYALTY OWNER: W. B. Maxwell Heirs

UTM GPS NORTHING: 4340022

UTM GPS EASTING: 518449 GPS ELEVATION: 311 m (1021 ft)

The Responsible Party named above has chosen to submit GPS coordinates in lieu of preparing a new well location plat for a plugging permit or assigned API number on the above well. The Office of Oil and Gas will not accept GPS coordinates that do not meet the following requirements:

1. Datum: NAD 1983, Zone: 17 North, Coordinate Units: meters, Altitude: height above mean sea level (MSL) – meters.
2. Accuracy to Datum – 3.05 meters
3. Data Collection Method:

Survey grade GPS \_\_\_\_\_ : Post Processed Differential \_\_\_\_\_  
 Real-Time Differential \_\_\_\_\_  
 Mapping Grade GPS X : Post Processed Differential X  
 Real-Time Differential \_\_\_\_\_

4. Letter size copy of the topography map showing the well location.

I the undersigned, hereby certify this data is correct to the best of my knowledge and belief and shows all the information required by law and the regulations issued and prescribed by the Office of Oil and Gas.

[Signature]  
Signature

PS # 2180  
Title

5/9/18  
Date

RECEIVED  
Office of Oil and Gas  
JUN 05 2018  
WV Department of  
Environmental Protection

Topo Quad: Oxford 7.5' Scale: 1" = 2000'

County: Doddridge Date: April 25, 2018

District: Southwest Project No: 67-30-00-08

# 47-017-02308 WV 150811 (Maxwell A-689)

Topo

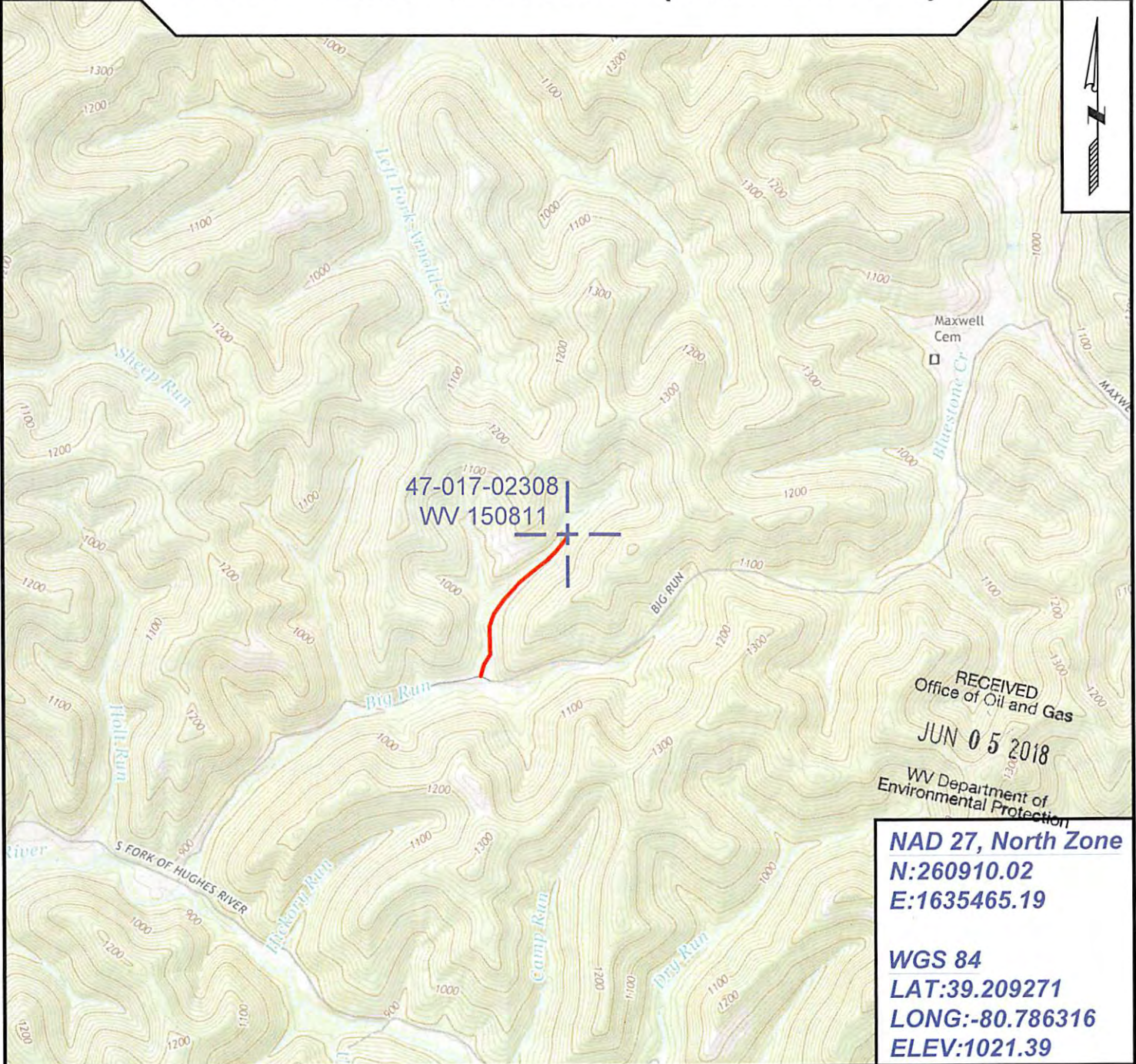

SURVEYING AND MAPPING SERVICES PERFORMED BY:

**ALLEGHENY SURVEYS, INC.**

1-800-482-8606  
237 Birch River Road  
Birch River, WV 26610  
PH: (304) 649-8606  
FAX: (304) 649-8608

PREPARED FOR:

**EQT Production Company**

2400 Ansys Drive  
Canonsburg, PA 15317