

STATE OF WEST VIRGINIA
DEPARTMENT OF ENVIRONMENTAL PROTECTION
OFFICE OF OIL AND GAS

AFFIDAVIT OF PLUGGING AND FILLING WELL

AFFIDAVIT SHOULD BE IN TRIPPLICATE, one copy mailed to the Department, one copy to be retained by the Well Operator and the third copy (and extra copies if required) should be mailed to each coal operator at their respective addresses.

Farm name: COFFMAN, ORA & NANCY Operator Well No.: I. WARNER 5

LOCATION: Elevation: 874 Quadrangle: New Milton
District: New Milton County: Doddridge
Latitude: _____ Feet South of _____ Deg. _____ Min. _____ Sec.
Longitude: _____ Feet West of _____ Deg. _____ Min. _____ Sec.

Well Type: OIL _____ GAS x

Company Exco Resources Coal Operator _____
PO Box 8 or Owner _____
Ravenswood WV 26164
Agent Diana Stamper Coal Operator _____
Permit Issued Date 02/28/2013 or Owner _____

RECEIVED
Office of Oil & Gas
MAY 8 2013
WV Department of
Environmental Protection

AFFIDAVIT

STATE OF WEST VIRGINIA,
County of Roane ss:

Terry Rexroad and Jay Whited being first duly sworn according to law depose and say that they are experienced in the work of plugging and filling oil and gas wells and were employed by the above named well operator, and participated in the work of plugging and filling the above well say that said work was commenced on the 15 day of March, 2013, and the well was plugged and filled in the following manner:

TYPE	FROM	TO	PIPE REMOVED	LEFT
6% Gel	1910	surface	1330' of 4 1/2"	unknown
cement	1910	1780	20' of 7"	unknown
cement	1340	1200		
cement	900	800		
cement	575	475		
cement	350	surface		

Description of monument: 7" casing with api # welded on and that the work of plugging and filling said well was completed on the 21 day of march, 2013.

And further deponents saith not.

Terry Rexroad
Jay Whited

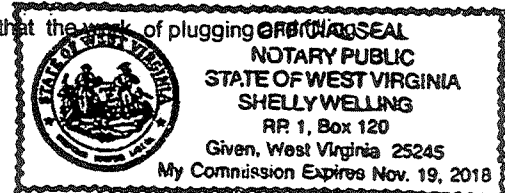

Sworn and subscribe before me this 6 day of May, 2013

My commission expires: 11/19/18

Shelly Welling
Notary Public

Affidavit reviewed by the Office of Oil and Gas: Douglas Newlin

Title: Oil @ The Inspector
05/11/2013

17023249

WW-7
8-30-06



West Virginia Department of Environmental Protection
Office of Oil and Gas
WELL LOCATION FORM: GPS

API: 47-017-02329 WELL NO.: I. Warner #5
FARM NAME: Coffman, Ora & Nancy
RESPONSIBLE PARTY NAME: EXCO Resources (PA), LLC
COUNTY: Doddridge DISTRICT: New Milton
QUADRANGLE: New Milton
SURFACE OWNER: Ora & Nancy Coffman
ROYALTY OWNER: _____
UTM GPS NORTHING: 4342770.9 m
UTM GPS EASTING: 527411.8 m GPS ELEVATION: 800 ft

The Responsible Party named above has chosen to submit GPS coordinates in lieu of preparing a new well location plat for a plugging permit or assigned API number on the above well. The Office of Oil and Gas will not accept GPS coordinates that do not meet the following requirements:

1. Datum: NAD 1983, Zone: 17 North, Coordinate Units: meters, Altitude: height above mean sea level (MSL) – meters.
2. Accuracy to Datum – 3.05 meters
3. Data Collection Method:
Survey grade GPS ____: Post Processed Differential ____
Real-Time Differential ____
Mapping Grade GPS X: Post Processed Differential ____
Real-Time Differential X

4. Letter size copy of the topography map showing the well location.

I the undersigned, hereby certify this data is correct to the best of my knowledge and belief and shows all the information required by law and the regulations issued and prescribed by the Office of Oil and Gas.

[Signature]
Signature

Construction Specialist I
Title

7-20-13
Date

1702324 P

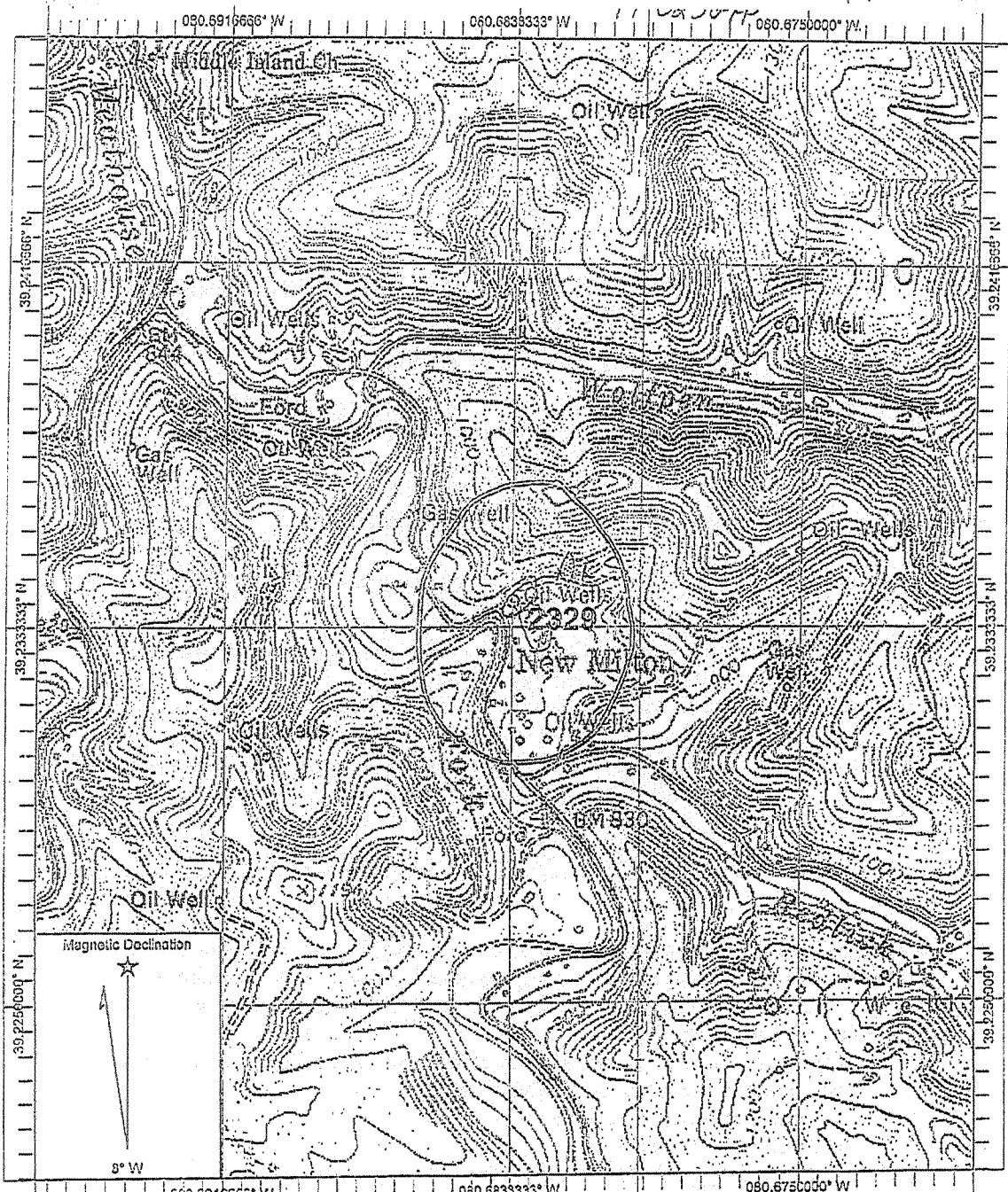

Name: NEW MILTON
 Date: 2/4/2008
 Scale: 1 inch equals 1000 feet

Location: 039.2339235° N 080.6835102° W NAD 27

Copyright (C) 1997, Maptech, Inc.



CANCELLED

West Virginia Department of Environmental Protection
Office of Oil and Gas
WELL LOCATION FORM: GPS

API: 47 017 02329^P WELL NO. Warner, Ida J.#5

FARM NAME: Ida J. Warner

RESPONSIBLE PARTY NAME: North Coast Energy Eastern, Inc.

COUNTY: Doddridge

DISTRICT: New Milton

QUADRANGLE: ~~Vadis~~ New Milton

SURFACE OWNER: Ora and Nancy Coffman

ROYALTY OWNER: Ida J. Warner

UTM GPS NORTHING: 4342770.9

UTM GPS EASTING: 527411.8

GPS ELEVATION: 800

The Responsible Party named above has chosen to submit GPS coordinates in lieu of preparing a new well location plat for a plugging permit on the above well. The Office of Oil and Gas will not accept GPS coordinates that do not meet the following requirements:

1. Datum: NAD 1983, Zone: 17 North, Coordinate Units: meters, Altitude: height above mean sea level (MSL) – meters.
2. Accuracy to Datum – 3.05 meters
3. Data Collection Method:

Survey grade GPS _____: Post Processed Differential _____
Real-Time Differential _____

Mapping Grade GPS _____: Post Processed Differential _____
Real-Time Differential _____

RECEIVED
Office of Oil & Gas

NOV 30 2010

WV Department of
Environmental Protection

I the undersigned, hereby certify this data is correct to the best of my knowledge and belief and shows all the information required by law and the regulations issued and prescribed by the Office of Oil and Gas.

Jerry M. Tereshchuk
Signature

Consultant
Title

3 7 08
Date

WW-7
5-02



West Virginia Department of Environmental Protection
Office of Oil and Gas
WELL LOCATION FORM: GPS

API: 47 017 02329^P

WELL NO. Warner, Ida J.#5

FARM NAME: Ida J. Warner

RESPONSIBLE PARTY NAME: North Coast Energy Eastern, Inc.

COUNTY: Doddridge

DISTRICT: New Milton

QUADRANGLE: ~~Vadis~~ New Milton

SURFACE OWNER: Ora and Nancy Coffman

ROYALTY OWNER: Ida J. Warner

UTM GPS NORTHING: 4342770.9

UTM GPS EASTING: 527411.8

GPS ELEVATION: 800

The Responsible Party named above has chosen to submit GPS coordinates in lieu of preparing a new well location plat for a plugging permit on the above well. The Office of Oil and Gas will not accept GPS coordinates that do not meet the following requirements:

1. Datum: NAD 1983, Zone: 17 North, Coordinate Units: meters, Altitude: height above mean sea level (MSL) – meters.
2. Accuracy to Datum – 3.05 meters
3. Data Collection Method:

Survey grade GPS ____ : Post Processed Differential ____
 Real-Time Differential ____
 Mapping Grade GPS ____ : Post Processed Differential ____
 Real-Time Differential ____

RECEIVED
Office of Oil & Gas

NOV 30 2010

WV Department of
Environmental Protection

I the undersigned, hereby certify this data is correct to the best of my knowledge and belief and shows all the information required by law and the regulations issued and prescribed by the Office of Oil and Gas.

Jerry A. Topolinski
Signature

Consultant
Title

3 7 08
Date

WW-7
5-02

CANCELLED



West Virginia Department of Environmental Protection
Office of Oil and Gas
WELL LOCATION FORM: GPS

API: 47 017 02329-f

WELL NO. Warner, Ida J.#5

FARM NAME: Ida J. Warner

RESPONSIBLE PARTY NAME: North Coast Energy Eastern, Inc.

COUNTY: Doddridge

DISTRICT: New Milton

QUADRANGLE: Wadis New Milton

SURFACE OWNER: Ora and Nancy Coffman

ROYALTY OWNER: Ida J. Warner

UTM GPS NORTHING: 4342770.9

UTM GPS EASTING: 527411.8

GPS ELEVATION: 800

The Responsible Party named above has chosen to submit GPS coordinates in lieu of preparing a new well location plat for a plugging permit on the above well. The Office of Oil and Gas will not accept GPS coordinates that do not meet the following requirements:

- Datum: NAD 1983, Zone: 17 North, Coordinate Units: meters, Altitude: height above mean sea level (MSL) - meters.
- Accuracy to Datum - 3.05 meters
- Data Collection Method:
Survey grade GPS _____: Post Processed Differential _____
Real-Time Differential _____
Mapping Grade GPS _____: Post Processed Differential _____
Real-Time Differential _____



I the undersigned, hereby certify this data is correct to the best of my knowledge and belief and shows all the information required by law and the regulations issued and prescribed by the Office of Oil and Gas.

Jerry M. Topoloboh
Signature
3 7 08
Date

Consultant
Title

WW-7
5-02



West Virginia Department of Environmental Protection
Office of Oil and Gas
WELL LOCATION FORM: GPS

API: 47 017 02329 - f

WELL NO. Warner, Ida J.#5

FARM NAME: Ida J. Warner

RESPONSIBLE PARTY NAME: North Coast Energy Eastern, Inc.

COUNTY: Doddridge

DISTRICT: New Milton

QUADRANGLE: ~~Yadis~~ New Milton

SURFACE OWNER: Ora and Nancy Coffman

ROYALTY OWNER: Ida J. Warner

UTM GPS NORTHING: 4342770.9

UTM GPS EASTING: 527411.8

GPS ELEVATION: 800

The Responsible Party named above has chosen to submit GPS coordinates in lieu of preparing a new well location plat for a plugging permit on the above well. The Office of Oil and Gas will not accept GPS coordinates that do not meet the following requirements:

1. Datum: NAD 1983, Zone: 17 North, Coordinate Units: meters, Altitude: height above mean sea level (MSL) – meters.
2. Accuracy to Datum – 3.05 meters
3. Data Collection Method:

Survey grade GPS _____: Post Processed Differential _____
Real-Time Differential _____

Mapping Grade GPS _____: Post Processed Differential _____
Real-Time Differential _____

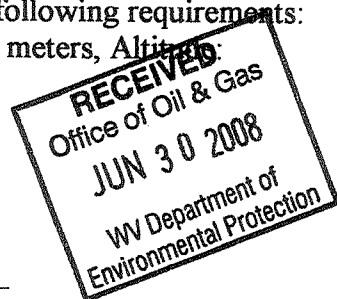

I the undersigned, hereby certify this data is correct to the best of my knowledge and belief and shows all the information required by law and the regulations issued and prescribed by the Office of Oil and Gas.

Signature Jerry M. Topolovich

Title Consultant

Date 3 7 08

JUL 1 1 2008

000012329 P

LATITUDE 39 15

LONGITUDE 80 40

OWNERSHIP

Surface and Coal, if any, is owned by Stacey McClain whose postoffice address is New Milton, West Va.

correct 15' loc 1.245 0.870

1.245 0.870 15' loc 0.870 0.870

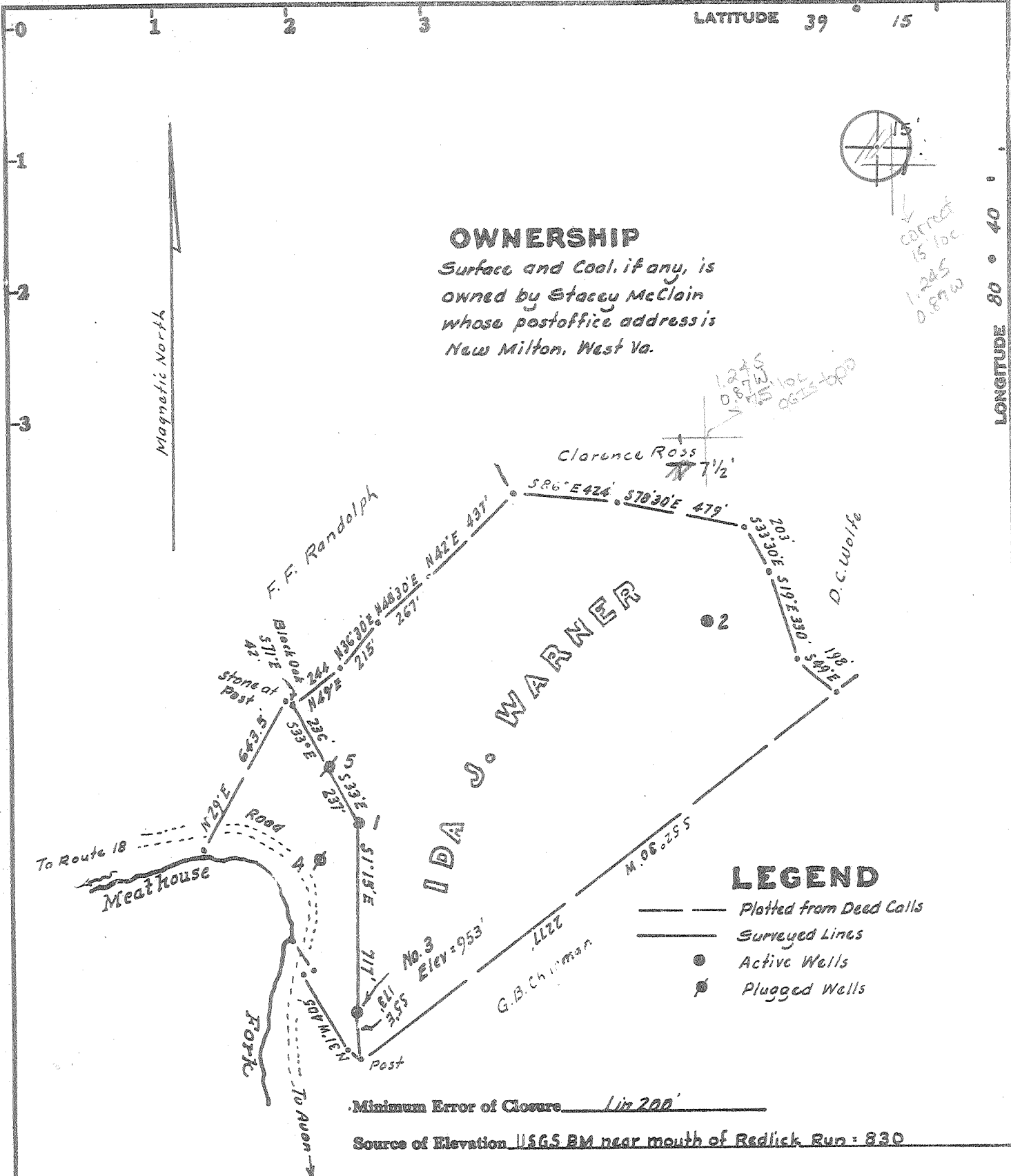

LEGEND

- Plotted from Deed Calls
- Surveyed Lines
- Active Wells
- ⊙ Plugged Wells

Minimum Error of Closure 1 in 200

Source of Elevation USGS BM near mouth of Redlick Run = 830

I, the undersigned, hereby certify that this map is correct to the best of my knowledge and belief and shows all the information required by paragraph 6 of the rules and regulations of the oil and gas section of the mining laws of West Virginia.

- Fracture.....
- New Location.....
- Drill Deeper.....
- Abandonment.....

Record: Warner
Squares: N S E W

Map No.

Company UNITED OPERATING CO.
 Address 600 Commerce Sq., Charleston, W.Va.
 Farm Ida J. Warner Stacey McClain
 Tract _____ Acres 60 Lease No. _____
 Well (Farm) No. Fixe Serial No. NW
 Elevation (Spirit Level) 953' (860' Well Record)
 Quadrangle New Milton 7 1/2, VADIS 15'
 County Doddridge District New Milton
 Engineer Warner
 Engineer's Registration No. 1227
 File No. _____ Drawing No. _____
 Date Dec. 23, 1978 Scale 1" = 500'

STATE OF WEST VIRGINIA
DEPARTMENT OF MINES
OIL AND GAS DIVISION
CHARLESTON

WELL LOCATION MAP

FILE NO. 47-017-2329-DD

+ Denotes location of well on United States Topographic Maps, scale 1 to ^{24,000}/_{62,500}, latitude and longitude lines being represented by border lines as shown.

— Denotes one inch spaces on border line of original tracing.

RECEIVED
APR 29 1987



WR-35

DIVISION OF OIL & GAS State of West Virginia
DEPARTMENT OF ENERGY

DEPARTMENT OF ENERGY
Oil and Gas Division

Date April 27, 1987
Operator's
Well No. #5
Farm Warner
API No. 47 - 017 - 2329 00

WELL OPERATOR'S REPORT
OF
DRILLING, FRACTURING AND/OR STIMULATING, OR PHYSICAL CHANGE

WELL TYPE: Oil ___ / Gas ___ / Liquid Injection ___ / Waste Disposal ___ /
(If "Gas," Production ___ / Underground Storage ___ / Deep ___ / Shallow ___ /)

LOCATION: Elevation: 860 Watershed Meathouse Fork
District: New Milton County Doddridge Quadrangle _____

COMPANY United Operating Company

ADDRESS 930 Commerce Square

DESIGNATED AGENT Jack L. Trittipo

ADDRESS 930 Commerce Square

SURFACE OWNER Nancy Coffman

ADDRESS Box 231, New Milton, WV

MINERAL RIGHTS OWNER Ida J. Warner

ADDRESS New Milton, WV

OIL AND GAS INSPECTOR FOR THIS WORK Mike

Underwood ADDRESS Rt. 2, Box 114, Salem, WV

PERMIT ISSUED _____

DRILLING COMMENCED December 15, 1920 3/7/79

DRILLING COMPLETED February 7, 1921 3/19/79

IF APPLICABLE: PLUGGING OF DRY HOLE ON
CONTINUOUS PROGRESSION FROM DRILLING OR
REWORKING. VERBAL PERMISSION OBTAINED
ON _____

Casing & Tubing	Used in Drilling	Left in Well	Cement fill up Cu. ft.
Size 20-16 Cond.			
13-10"			
9 5/8			
8 5/8			
7			
5 1/2			
4 1/2	0	1900	300
3			
2			
Liners used			

GEOLOGICAL TARGET FORMATION _____ Depth 1968 feet

Depth of completed well 1968 feet Rotary ___ / Cable Tools Old well

Water strata depth: Fresh _____ feet; Salt _____ feet

Coal seam depths: _____ Is coal being mined in the area? _____

OPEN FLOW DATA

Producing formation Big Injun Pay zone depth 1850 - 60 feet

Gas: Initial open flow N/A Mcf/d Oil: Initial open flow _____ Bbl/d

Final open flow _____ Mcf/d Final open flow 1 Bbl/d

Time of open flow between initial and final tests _____ hours

Static rock pressure 150 psig (surface measurement) after 24 hours shut in

(If applicable due to multiple completion--)

No results from new frac

Second producing formation _____ Pay zone depth _____ feet

Gas: Initial open flow _____ Mcf/d Oil: Initial open flow _____ Bbl/d

Final open flow _____ Mcf/d Oil: Final open flow _____ Bbl/d

Time of open flow between initial and final tests _____ hours

Static rock pressure _____ psig (surface measurement) after _____ hours shut in

MAY 04 1987

DETAILS OF PERFORATED INTERVALS, FRACTURING OR STIMULATING, PHYSICAL CHANGE, ETC.

200 bbls. crude oil - 10,000# sand

RECEIVED
APR 29 1987

DIVISION OF OIL & GAS
DEPARTMENT OF ENERGY

3/7/79
3/19/79

Rel - 10/29/86

WELL LOG

FORMATION	COLOR	HARD OR SOFT	TOP FEET	BOTTOM FEET	REMARKS Including indication of all fresh and salt water, coal, oil and gas
No new formation drilled					

(Attach separate sheets as necessary)

Well Operator
 By: *[Signature]*
 Date: _____

Note: Regulation 2.02(i) provides as follows:
 "The term 'log' or 'well log' shall mean a systematic detailed geological record of all formations, including coal, encountered in the drilling of a well."
 1984

Elev. 860

WELL RECORD

PRODUCTION } Sand Bbls. Approved. **120**
 FIRST 24 HOURS FROM } Sand Bbls. By Supt.

Edw J Warner Farm, No. of Lease No. Acres
 District County State

Well No. **# 5** Date of Location 19.....
 Began Commenced 19.....
 Began Completed 19.....
 Drilling Commenced *Dec 15* 19*20* } *J. Warner* Contractor
 Drilling Completed *Feb 7* 19*21* } *J. Warner* Contractor

CASING RECORD

CHARGED TO WELL		PUT IN WELL		BOTTOM OF CASING		PULLED OUT OF WELL		LEFT IN WELL		TRANSFERRED BEFORE COMPLETION		LEFT AT WELL NOT IN USE	
FEET	IN.	FEET	IN.	FEET	IN.	FEET	IN.	FEET	IN.	FEET	IN.	FEET	IN.
0		355				355							
		1024				1024							
<i>18 1/2</i> Lower half of the 6 5/8 in. 20 ft wt.													

FORMATION	TOP	BOTTOM	REMARKS
DUCTOR		<i>16</i>	
Five COAL		<i>75</i>	
SHURG COAL		<i>495-500</i>	
LE DUNKARD SAND		<i>Shells</i>	
DUNKARD SAND		<i>1024-1028</i>	
ST SALT SAND		<i>1255-1280</i>	
OND SALT SAND		<i>1319-1400</i>	
" "		<i>1420-1472</i>	
ION SAND			
LE LIME		<i>1780-1798</i>	
IL CAVE		<i>1798-1810</i>	
<i>Blue Markey</i>		<i>1810-1872</i>	
LIME		<i>1872-1900</i>	
UNION SAND		<i>1900-1968</i>	
		<i>1926</i>	
ST PAY	<i>oil</i>	<i>1933-1954</i>	
OND PAY			
ER			
AW SAND			
ITZ SAND			
RY FOOT SAND			
<i>Total Depth: 1968'</i>			

Shot well: Feb 17 21.
" From 1932 to 1954, 22' 22 3/4 ft
Heirus Karpets co. (Shot)

This is the only well record available
Joseph Tuttle

RECEIVED
 DEC 24 1920

OIL & GAS
 DEPT. OF COMMERCE

0172329



STATE OF WEST VIRGINIA
DEPARTMENT OF MINES

Oil and Gas Division

OIL AND GAS WELL PERMIT APPLICATION

RECEIVED
DEC 27 1978
OIL AND GAS DIVISION
DEPARTMENT OF MINES

TO THE DEPARTMENT OF MINES,
Charleston, W. Va.

DATE December 27, 1978

Surface Owner Stacey McClain
Address New Milton, WV
Mineral Owner Ida J. Warner & Heirs
Address New Milton, WV
Coal Owner Stacey McClain
Address New Milton, WV
Coal Operator None
Address _____

Company United Operating Company
Address 600 Commerce Sqe, Charleston, WV
Farm Ida J. Warner Acres 60
Location (waters) Meathouse Fork
Well No. Five Elevation 953
District New Milton County Doddridge
Quadrangle New Milton 7 1/2

THIS PERMIT MUST BE POSTED AT THE WELL SITE

All provisions being in accordance with Chapter 22, of the W. Va. Code, the location is hereby approved for drilling deeper. This permit shall expire if operations have not commenced by 4-29-79.

INSPECTOR
TO BE NOTIFIED Paul Garrett
ADDRESS 321 Beech Street, Clarksburg
PHONE 622-3871

Robert L. Bell
Deputy Director - Oil & Gas Division

GENTLEMEN:

The undersigned well operator is entitled to drill upon the above named farm or tract of land for oil and gas, having fee title thereto, (or as the case may be) under grant or lease dated April 19 16 by Ida J. Warner made to Travis Trainor- United and recorded on the _____ day of May 19 16, in Doddridge County, Book 31 Page _____

_____ NEW WELL _____ DRILL DEEPER X REDRILL _____ FRACTURE OR STIMULATE
_____ OIL AND GAS WELL ORIGINALLY DRILLED BEFORE JUNE 5, 1969.

The enclosed plat was prepared by a registered engineer or licensed land surveyor and all coal owners and/or operators have been notified as of the above date.

The above named coal owners and/or operator are hereby notified that any objection they wish to make, or are required to make by Section 3 of the Code, must be received by, or filed with the Department of Mines within ten (10) days. *

Copies of this notice and the enclosed plat were mailed by registered mail, or delivered to the above named coal operators or coal owners at their above shown respective address _____ day _____ before, or on the same day with the mailing or delivery of this copy to the Department of Mines at Charleston, West Virginia.

PLEASE SUBMIT COPIES OF ALL
GEOPHYSICAL LOGS DIRECTLY TO:

WEST VIRGINIA GEOLOGICAL AND
ECONOMIC SURVEY
P. O. BOX 879
MORGANTOWN, WEST VIRGINIA 26505
AC-304 - 292-6331

Address
of
Well Operator

Very truly yours United Operating Company
(Sign Name) J. J. [Signature]
Well Operator
600 Commerce Square
Street
Charleston
City or Town
West Virginia
State

*SECTION 3 If no objections are filed or found by the Department of mines, within said period of ten days from the receipt of notice and plat by the department of mines, to said proposed location, the department shall forthwith issue to the well operator a permit reciting the filing of such plat, that no objections have been made by the coal operators or found thereto by the department and that the same is approved and the well operator authorized to proceed.

47-017-2329-DD PERMIT NUMBER

"I have read and understand the reclamation requirements as set forth in Chapter 22, Article 4, Section 1-5 and will carry out the specified requirements."

Signed by J. J. [Signature]

**THIS IS AN ESTIMATE ONLY
ACTUAL INFORMATION WILL BE SUBMITTED ON OG-10 UPON COMPLETION**

PROPOSED WORK ORDER TO _____ DRILL _____ DEEPEN X FRACTURE-STIMULATE _____
 DRILLING CONTRACTOR: (If Known) RESPONSIBLE AGENT:
 NAME Clint Hurt NAME J. L. TRITTIPO or LYLE COFFMAN
 ADDRESS Elkview, WV ADDRESS 600 Commerce Sqe., Charleston, WV
 TELEPHONE 965 6541 TELEPHONE 462-7176(Coffman)343-9383(Trittipo)
 ESTIMATED DEPTH OF COMPLETED WELL: 2360 ROTARY X CABLE TOOLS _____
 PROPOSED GEOLOGICAL FORMATION: Weir
 TYPE OF WELL: OIL _____ GAS _____ COMB. X STORAGE _____ DISPOSAL _____
 RECYCLING _____ WATER FLOOD _____ OTHER _____

TENTATIVE CASING PROGRAM:

CASING AND TUBING SIZE	USED FOR DRILLING	LEFT IN WELL	CEMENT FILL UP OR SACKS - CUBIC FT.
20 - 16			
13 - 10			
9 - 5/8			
8 - 5/8			
7	1816	1816	Not Cemented
5 1/2			
4 1/2		2360	500 feet fill up
3			Perf. Top
2			Perf. Bottom
Liners			Perf. Top
			Perf. Bottom

APPROXIMATE FRESH WATER DEPTHS 30 FEET SALT WATER _____ FEET
 APPROXIMATE COAL DEPTHS _____
 IS COAL BEING MINED IN THE AREA? No BY WHOM? _____

TO DRILL:

SUBMIT FIVE (5) COPIES OF OG - 1, \$100.00 PERMIT FEE, PERFORMANCE BOND AND PERMANENT COPY OF PLAT.

TO DRILL DEEPER OR REDRILL:

SUBMIT FIVE (5) COPIES OF OG - 1, SHOWING ORIGINAL PERMIT NUMBER AND PERFORMANCE BOND. ON WELLS DRILLED PRIOR TO 1929, A PERMANENT COPY OF THE PLAT AND THE ORIGINAL WELL RECORD MUST ALSO BE SUBMITTED.

TO FRACTURE - STIMULATE:

OIL AND/OR GAS WELL ORIGINALLY DRILLED BEFORE JUNE 5, 1929, FIVE (5) COPIES OG - 1, PERFORMANCE BOND, PERMANENT PLAT AND ORIGINAL WELL RECORD.

OIL AND/OR GAS WELL ORIGINALLY DRILLED ON AND/OR AFTER JUNE 5, 1929, FIVE COPIES OG - 1, SHOWING ORIGINAL PERMIT NUMBER, AND PERFORMANCE BOND.

Required forms must be filed within ninety (90) days of completion for bond release. Inspector to be notified twenty-four (24) hours in advance.

The following waiver must be completed by the coal operator if the permit is to be issued within ten days of receipt thereof.

WAIVER: I the undersigned, Agent for _____ Coal Company, Owner or Operator of the coal under this lease have examined and place on our mine maps this proposed well location.

We the _____ Coal Company have no objections to said well being drilled at this location, providing operator has complied with all rules and regulations in Articles 4, 5, and 7, Chapter 22 of the West Virginia Code.

For Coal Company

Official Title



west virginia department of environmental protection

Office of Oil and Gas
601 57th Street SE
Charleston, WV 25304
(304) 926-0450
(304) 926-0452 fax

Earl Ray Tomblin, Governor
Randy C. Huffman, Cabinet Secretary
www.dep.wv.gov

February 28, 2013

WELL WORK PLUGGING PERMIT

Plugging

This permit, API Well Number: 47-1702329, issued to EXCO RESOURCES (WV), INC., is evidence of permission granted to perform the specified well work at the location described on the attached pages and located on the attached plat, subject to the provisions of Chapter 22 of the West Virginia Code of 1931, as amended, and all rules and regulations promulgated thereunder, and to all conditions and provisions outlined in the pages attached hereto. Notification shall be given by the operator to the Oil and Gas Inspector at least 24 hours prior to the construction of roads, locations, and/or pits for any permitted work. In addition, the well operator shall notify the same inspector 24 hours before any actual well work is commenced and prior to running and cementing casing. Spills or emergency discharges must be promptly reported by the operator to 1-800-642-3074 and to the Oil and Gas inspector.

Upon completion of the plugging well work, the above named operator will reclaim the site according to the provisions of WV Code 22-6-30. The above named operator will also file, as required in WV Code 22-6-23, an affidavit on form WR-38 by two experienced persons in the operator's employment and the Oil and Gas inspector that the work authorized under this permit was performed and a description given. Failure to abide by all statutory and regulatory provisions governing all duties and operations here under may result in suspensions or revocation of this permit and in addition may result in civil and/or criminal penalties being imposed upon the operator.

This permit will expire in two (2) years from date of issue. If there are any questions, please free to contact me at (304) 926-0499 ext. 1654.

A handwritten signature in black ink, appearing to read 'James Martin', is written over the text.

James Martin
Chief

Operator's Well No: I. WARNER 5
Farm Name: COFFMAN, ORA & NANCY
API Well Number: 47-1702329
Permit Type: Plugging
Date Issued: 02/28/2013

Promoting a healthy environment.