

I, the undersigned, hereby certify that this map is correct to the best of my knowledge and belief and shows all of the information required by paragraph 6 of the rules and regulations of the oil and gas section of the mining laws of West Virginia.

W. B. ...
 E. F. & Co. 1922

Elev. reference: - Well No. 5 - 857'
 Error in Closure: - Less than 1' in 200

Fracture
 New Location
 Drill Deeper
 Abandonment

Company P. AND M. OIL CO.
 Address of Luther Piggott, West Union, W. Va.
 Farm Ida J. Warner
 Tract _____ Acres 60 Lease No. _____
 Well (Farm) No. One Serial No. _____
 Elevation (Spirit Level) 822'
 Quadrangle Vadis - NE
 County Doddridge District New Milton
 Engineer W. B. ...
 Engineer's Registration No. 1227
 File No. _____ Drawing No. _____
 Date Aug 25, 1965 Scale 1" = 500'

STATE OF WEST VIRGINIA
 DEPARTMENT OF MINES
 OIL AND GAS DIVISION
 CHARLESTON

WELL LOCATION MAP
 FILE NO. 000-6-FRAC 2383

+ Denotes location of well on United States Topographic Maps, scale 1 to 62,500, latitude and longitude lines being represented by border lines as shown.

- Denotes one inch spaces on border line of original tracing.

1702383 P

WW-7
8-30-06



West Virginia Department of Environmental Protection
Office of Oil and Gas

WELL LOCATION FORM: GPS

API: 47-017-02383 P WELL NO.: I. Warner #1

FARM NAME: Coffman, Ora & Nancy

RESPONSIBLE PARTY NAME: EXCO Resources (PA), LLC

COUNTY: Doddridge DISTRICT: New Milton

QUADRANGLE: New Milton

SURFACE OWNER: Ora & Nancy Coffman

ROYALTY OWNER: _____

UTM GPS NORTHING: 4342770.9 m

UTM GPS EASTING: 527414.2 m GPS ELEVATION: 822 ft

The Responsible Party named above has chosen to submit GPS coordinates in lieu of preparing a new well location plat for a plugging permit or assigned API number on the above well. The Office of Oil and Gas will not accept GPS coordinates that do not meet the following requirements:

1. Datum: NAD 1983, Zone: 17 North, Coordinate Units: meters, Altitude: height above mean sea level (MSL) – meters.
2. Accuracy to Datum – 3.05 meters
3. Data Collection Method:
Survey grade GPS _____: Post Processed Differential _____

Real-Time Differential _____

Mapping Grade GPS : Post Processed Differential _____

Real-Time Differential _____

4. Letter size copy of the topography map showing the well location.

I the undersigned, hereby certify this data is correct to the best of my knowledge and belief and shows all the information required by law and the regulations issued and prescribed by the Office of Oil and Gas.

[Signature]
Signature

Construction Specialist I
Title

2-20-13
Date

1702383 P

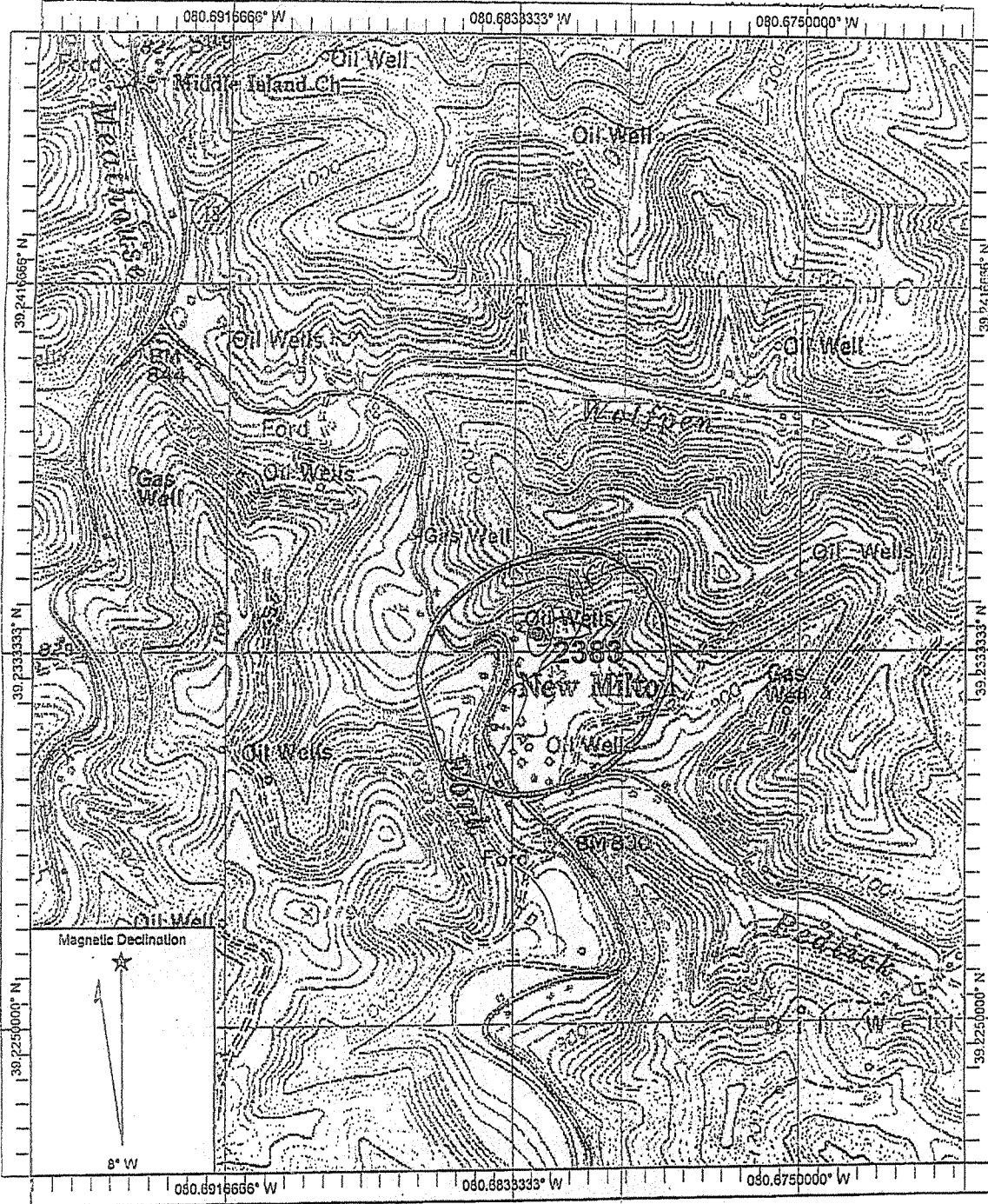

Name: NEW MILTON
 Date: 2/1/2008
 Scale: 1 inch equals 1000 feet

Location: 039.2345560° N 080.6837620° W NAD 27

CANCELLED



West Virginia Department of Environmental Protection
Office of Oil and Gas
WELL LOCATION FORM: GPS

API: 47 017 02383-f

WELL NO.: Ida J. Warner#1

FARM NAME: Ida J. Warner

RESPONSIBLE PARTY NAME: North Coast Energy Eastern, Inc.

COUNTY: Doddridge

DISTRICT: New Milton

QUADRANGLE: New Milton

SURFACE OWNER: Ora and Nancy Coffman

ROYALTY OWNER: Ida J. Warner

UTM GPS NORTHING: 4342770.9

UTM GPS EASTING: 527414.2

GPS ELEVATION: 222



The Responsible Party named above has chosen to submit GPS coordinates in lieu of preparing a new well location plat for a plugging permit on the above well. The Office of Oil and Gas will not accept GPS coordinates that do not meet the following requirements:

1. Datum: NAD 1983, Zone: 17 North, Coordinate Units: meters, Altitude: height above mean sea level (MSL) – meters.
2. Accuracy to Datum – 3.05 meters
3. Data Collection Method:

Survey grade GPS _____: Post Processed Differential _____
 Real-Time Differential _____
 Mapping Grade GPS _____: Post Processed Differential _____
 Real-Time Differential _____

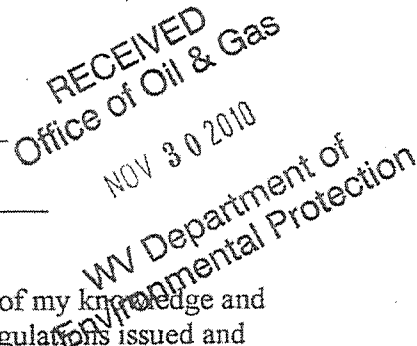

I the undersigned, hereby certify this data is correct to the best of my knowledge and belief and shows all the information required by law and the regulations issued and prescribed by the Office of Oil and Gas.

Jerry Topolich
Signature

Permittent
Title

2 8 0 8
Date

WW-7
5-02

CANCELLED



West Virginia Department of Environmental Protection
Office of Oil and Gas
WELL LOCATION FORM: GPS

API: 47 017 02383-1

WELL NO.: Ida J. Warner#1

FARM NAME: Ida J. Warner

RESPONSIBLE PARTY NAME: North Coast Energy Eastern, Inc.

COUNTY: Doddridge

DISTRICT: New Milton

QUADRANGLE: New Milton

SURFACE OWNER: Ora and Nancy Coffman

ROYALTY OWNER: Ida J. Warner

UTM GPS NORTHING: 4342770.9

UTM GPS EASTING: 527414.2

GPS ELEVATION: 22



The Responsible Party named above has chosen to submit GPS coordinates in lieu of preparing a new well location plat for a plugging permit on the above well. The Office of Oil and Gas will not accept GPS coordinates that do not meet the following requirements:

1. Datum: NAD 1983, Zone: 17 North, Coordinate Units: meters, Altitude: height above mean sea level (MSL) – meters.
2. Accuracy to Datum – 3.05 meters
3. Data Collection Method:

Survey grade GPS _____: Post Processed Differential _____
Real-Time Differential _____

Mapping Grade GPS _____: Post Processed Differential _____
Real-Time Differential _____

I the undersigned, hereby certify this data is correct to the best of my knowledge and belief and shows all the information required by law and the regulations issued and prescribed by the Office of Oil and Gas.

George Topolinski
Signature

Consultant
Title

2 8 0 8
Date



West Virginia Department of Environmental Protection
Office of Oil and Gas
WELL LOCATION FORM: GPS

API: 47 017 02383-1

WELL NO.: Ida J. Warner#1

FARM NAME: Ida J. Warner

RESPONSIBLE PARTY NAME: North Coast Energy Eastern, Inc.

COUNTY: Doddridge

DISTRICT: New Milton

QUADRANGLE: New Milton

SURFACE OWNER: Ora and Nancy Coffman

ROYALTY OWNER: Ida J. Warner

UTM GPS NORTHING: 4342770.9

UTM GPS EASTING: 527414.2

GPS ELEVATION: 222

RECEIVED
Office of Oil & Gas
JUN 30 2008
WV Department of
Environmental Protection

The Responsible Party named above has chosen to submit GPS coordinates in lieu of preparing a new well location plat for a plugging permit on the above well. The Office of Oil and Gas will not accept GPS coordinates that do not meet the following requirements:

1. Datum: NAD 1983, Zone: 17 North, Coordinate Units: meters, Altitude: height above mean sea level (MSL) – meters.
2. Accuracy to Datum – 3.05 meters
3. Data Collection Method:

Survey grade GPS _____: Post Processed Differential _____
 Real-Time Differential _____
 Mapping Grade GPS _____: Post Processed Differential _____
 Real-Time Differential _____

RECEIVED
Office of Oil & Gas
NOV 30 2010
WV Department of
Environmental Protection

I the undersigned, hereby certify this data is correct to the best of my knowledge and belief and shows all the information required by law and the regulations issued and prescribed by the Office of Oil and Gas.

Jeremy Toelch
Signature

Consultant
Title

2 8 0 8
Date

WW-7
5-02



West Virginia Department of Environmental Protection
Office of Oil and Gas
WELL LOCATION FORM: GPS

API: 47 017 02383-f

WELL NO.: Ida J. Warner#1

FARM NAME: Ida J. Warner

RESPONSIBLE PARTY NAME: North Coast Energy Eastern, Inc.

COUNTY: Doddridge

DISTRICT: New Milton

QUADRANGLE: New Milton

SURFACE OWNER: Ora and Nancy Coffman

ROYALTY OWNER: Ida J. Warner

UTM GPS NORTHING: 4342770.9

UTM GPS EASTING: 527414.2

GPS ELEVATION: 222

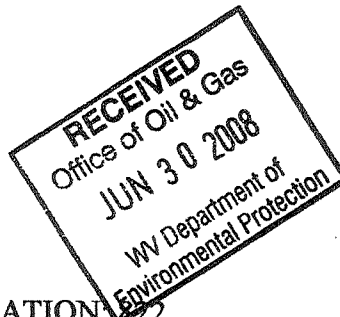

The Responsible Party named above has chosen to submit GPS coordinates in lieu of preparing a new well location plat for a plugging permit on the above well. The Office of Oil and Gas will not accept GPS coordinates that do not meet the following requirements:

1. Datum: NAD 1983, Zone: 17 North, Coordinate Units: meters, Altitude: height above mean sea level (MSL) – meters.
2. Accuracy to Datum – 3.05 meters
3. Data Collection Method:

Survey grade GPS _____ : Post Processed Differential _____
Real-Time Differential _____

Mapping Grade GPS _____ : Post Processed Differential _____
Real-Time Differential _____

I the undersigned, hereby certify this data is correct to the best of my knowledge and belief and shows all the information required by law and the regulations issued and prescribed by the Office of Oil and Gas.

Jerry Topolosh
Signature

Consultant
Title

7 8 08
Date

JUL 11 2008

Doddridge 2383 P



west virginia department of environmental protection

Office of Oil and Gas
601 57th Street SE
Charleston, WV 25304
(304) 926-0450
(304) 926-0452 fax

Earl Ray Tomblin, Governor
Randy C. Hullman, Cabinet Secretary
www.dep.wv.gov

February 28, 2013

WELL WORK PLUGGING PERMIT

Plugging

This permit, API Well Number: 47-1702383, issued to EXCO RESOURCES (WV), INC., is evidence of permission granted to perform the specified well work at the location described on the attached pages and located on the attached plat, subject to the provisions of Chapter 22 of the West Virginia Code of 1931, as amended, and all rules and regulations promulgated thereunder, and to all conditions and provisions outlined in the pages attached hereto. Notification shall be given by the operator to the Oil and Gas Inspector at least 24 hours prior to the construction of roads, locations, and/or pits for any permitted work. In addition, the well operator shall notify the same inspector 24 hours before any actual well work is commenced and prior to running and cementing casing. Spills or emergency discharges must be promptly reported by the operator to 1-800-642-3074 and to the Oil and Gas inspector.

Upon completion of the plugging well work, the above named operator will reclaim the site according to the provisions of WV Code 22-6-30. The above named operator will also file, as required in WV Code 22-6-23, an affidavit on form WR-38 by two experienced persons in the operator's employment and the Oil and Gas inspector that the work authorized under this permit was performed and a description given. Failure to abide by all statutory and regulatory provisions governing all duties and operations here under may result in suspensions or revocation of this permit and in addition may result in civil and/or criminal penalties being imposed upon the operator.

This permit will expire in two (2) years from date of issue. If there are any questions, please free to contact me at (304) 926-0499 ext. 1654.

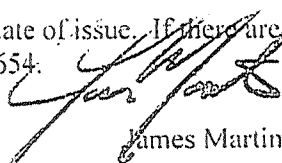

James Martin
Chief

Operator's Well No: I. J. WARNER 1
Farm Name: COFFMAN, ORA AND NANCY
API Well Number: 47-1702383
Permit Type: Plugging
Date Issued: 02/28/2013

Promoting a healthy environment.